

PLAT OF SURVEY

Loan No 6977
 OF PROPERTY OF ~ MURRAY - NA...
 DESCRIBED AS FOLLOWS: That part of the West 133 feet of the North
 235 feet of the Northwest Quarter of Section 6, Township 29,
 Range 22, lying South of the right of way of the Northern
 Pacific Railway, according to the U.S. Government Survey
 thereof.
 No 3100 Rice Street, Ramsey County, Minn.
 SCALE = 1" = 30'

J. J. Walsh
 Registered Surveyor
 738 Surrey Ave.
 ST. PAUL, MINN.
 TEL. TO - 0640

2-8-1956
 6-4-57
 4-13-57

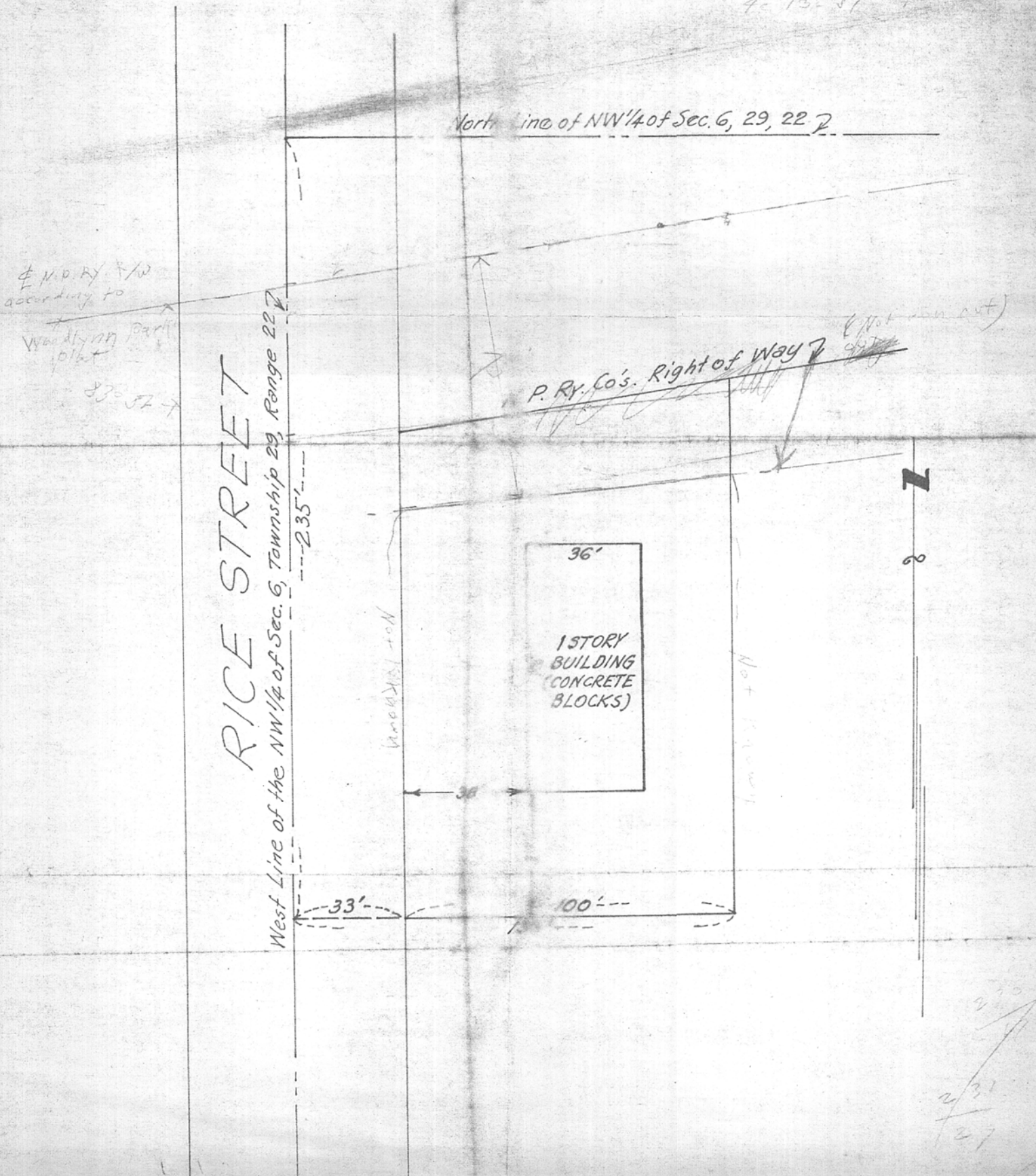

231
 27