

Appl. 24962

TELEPHONE TOWER 0640

# PLAT OF SURVEY

OF PROPERTY OF Earl J. McKenna

DESCRIBED AS FOLLOWS Lots 14 and 15 Block 6 Burlington Heights

Division No 1

No 818 Point Douglas Road, St. Paul, Minn.

SCALE: 1 INCH = 30 FEET

T. J. WELCH, REGISTERED SURVEYOR  
738 SURREY AVENUE, ST. PAUL 6, MINN.

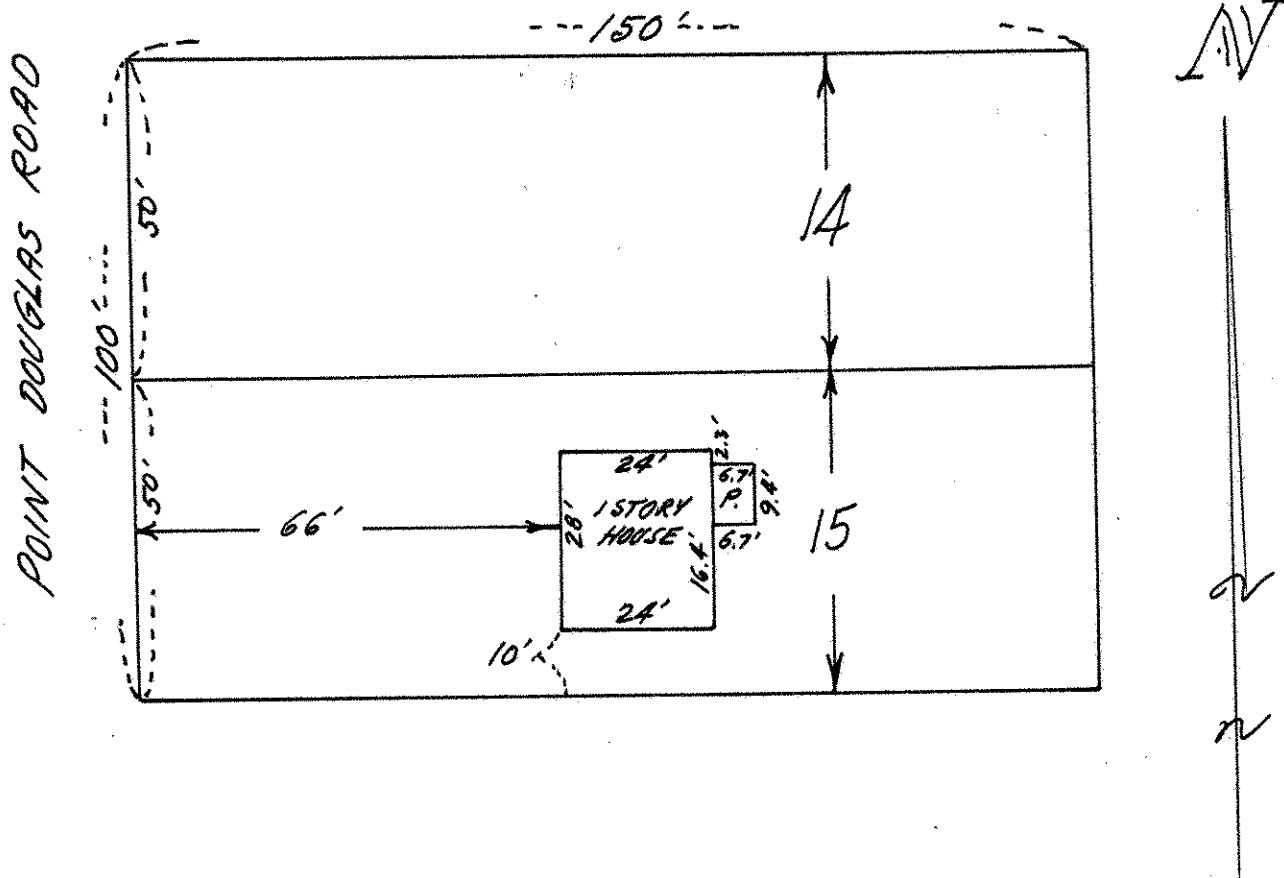

## CERTIFICATE OF SURVEY

I hereby certify that on 6-8 1956

I surveyed the property described above and that the above  
plat is a correct representation of said survey.

T. J. Welch