

Appl. 24005

TELEPHONE TOWER 0640

PLAT OF SURVEY

OF PROPERTY OF Richard A. Kostuch
DESCRIBED AS FOLLOWS Lot 15 Block 1 Brennan Addition, Ramsey
County, Minn.

SCALE: 1 INCH = 40 FEET

T. J. WELCH, REGISTERED SURVEYOR
738 SURREY AVENUE, ST. PAUL 6, MINN.

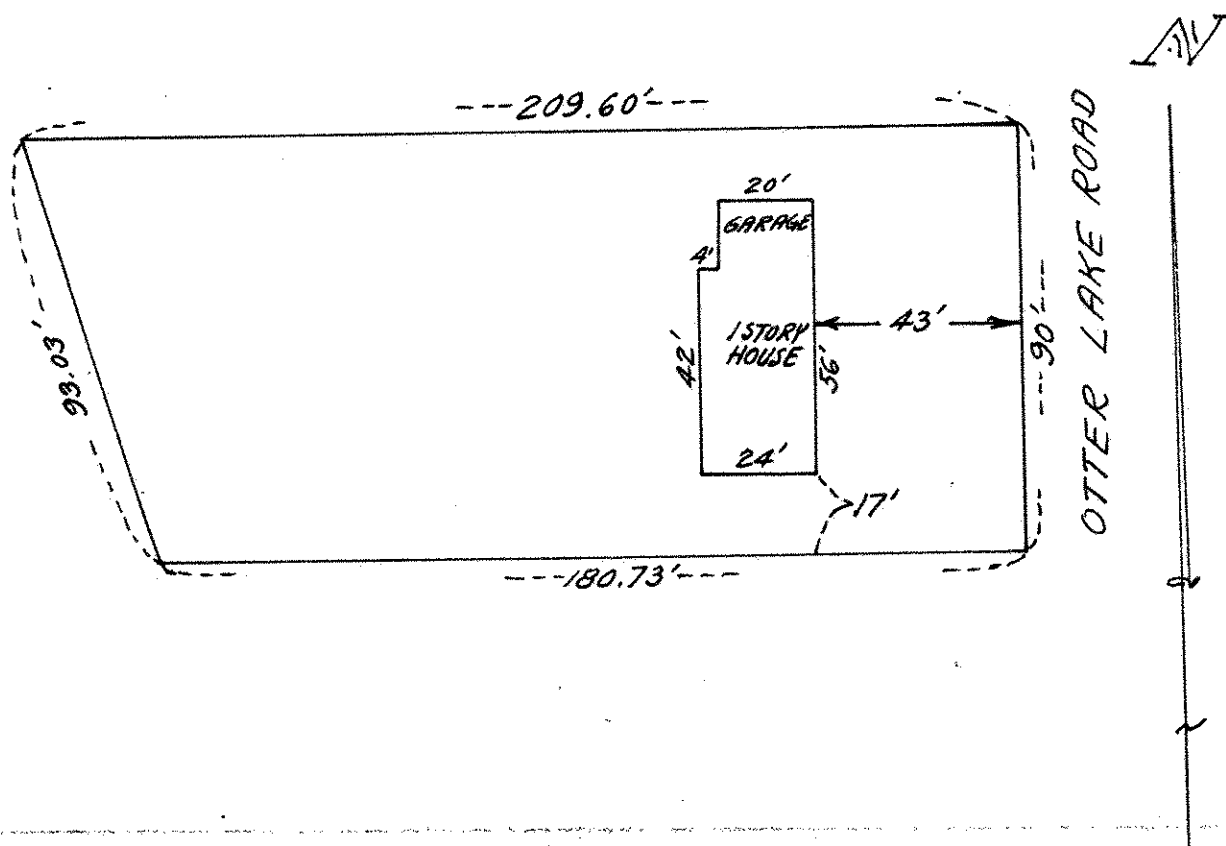

CERTIFICATE OF SURVEY

I hereby certify that on 3-17 19 56

I surveyed the property described above and that the above
plat is a correct representation of said survey.

J. J. Welch