

CHARLES O. GEORGI COMPANY

2215 West County Road B

Saint Paul 8, Minnesota

MINNESOTA REGISTERED LAND SURVEYOR

Certificate of Survey

I Hereby Certify that this plat shows a survey made by me of the property described on this plat, and that the corners are correctly placed as shown, and that all locations, encroachments, etc., have been correctly shown.

Surveyed For EDWARD E. WALSTROM.

Date JULY 1956

Scale 1" = 100'

By Charles O. Georgi
REGISTERED LAND SURVEYOR

DESCRIPTION:

THE WEST 5 ACRES, (BEING THE WEST 1/3) OF THE NORTH 1/2 OF THE WEST 1/2 OF THE EAST 60 ACRES OF THE SOUTH-WEST 1/4 OF SECTION 16 T. 29 R. 23, EXCEPT THE SOUTH 1,200 FEET THEREOF, SUBJECT TO TATUM ST. AS CONVEYED IN BK. 1238 DEEDS 249 (E 24.75' OF W 492.61' OF NE 1/4 OF SW 1/4 SEC. 16) AND ROSELAWN AVE.

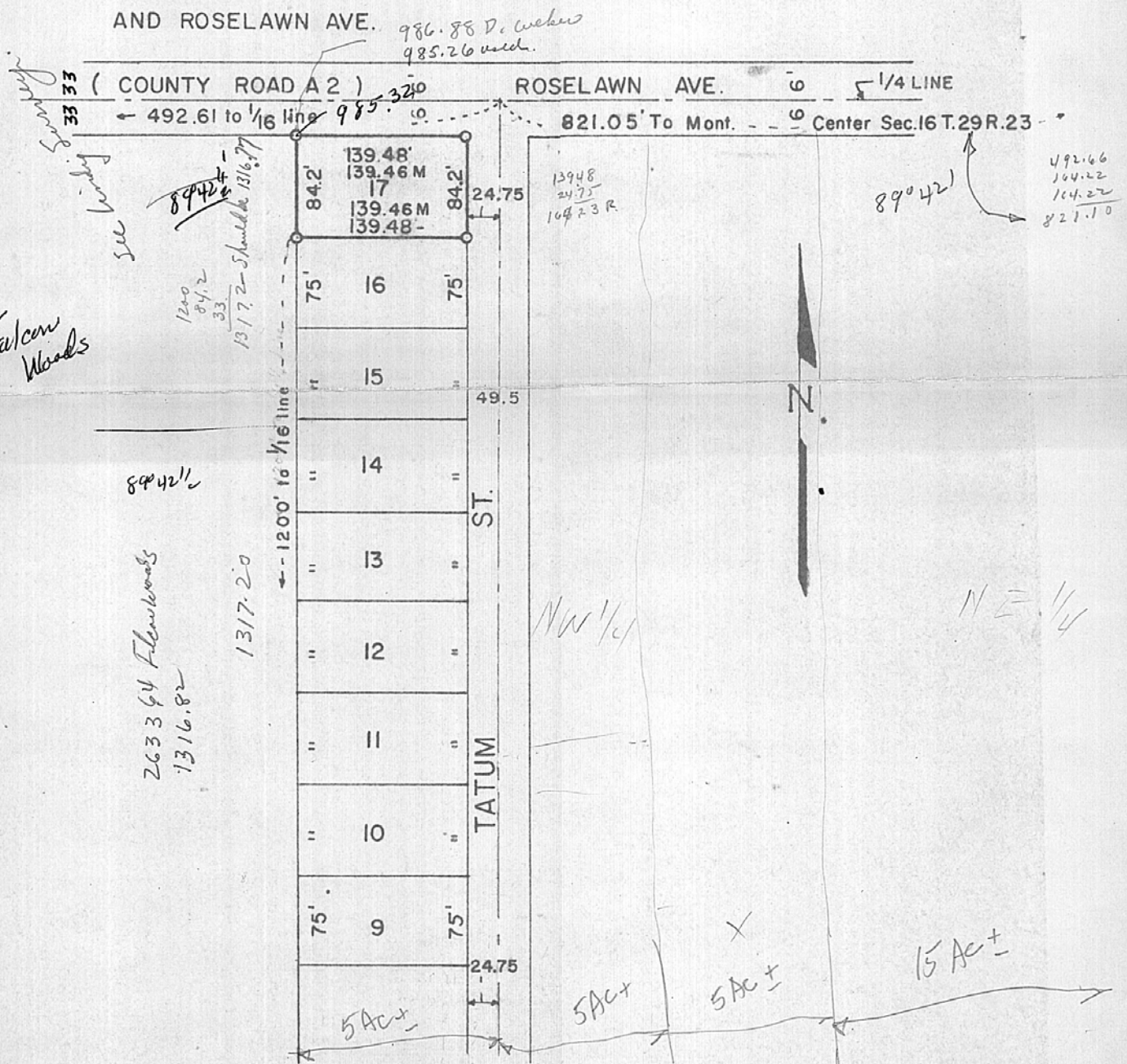

- O - Denotes Iron Monument
- M - Denotes correct proportioned measurement