

FROM THE OFFICE OF

# CHARLES O. GEORGI COMPANY

2215 West County Road B

Saint Paul 8, Minnesota

MINNESOTA REGISTERED LAND SURVEYOR



I Hereby Certify that this plat shows a survey made by me of the property described on this plat, and that the corners are correctly placed as shown, and that all locations, encroachments, etc., have been correctly shown.

Surveyed For MRS. JULIA LINDIG  
Date October 1956  
Scale 1" = 100'

By Charles O. Georgi  
REGISTERED LAND SURVEYOR

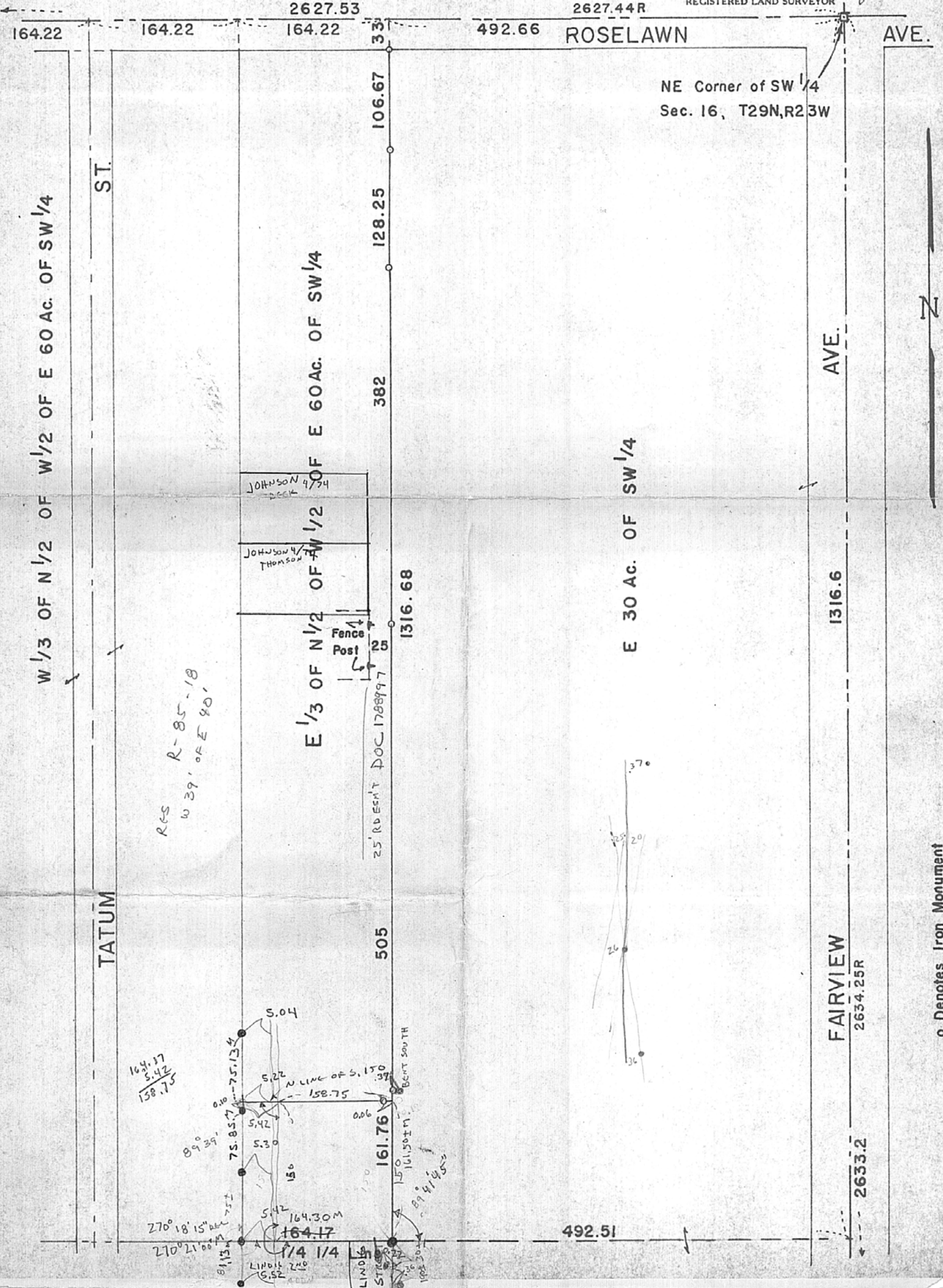

o Denotes Iron Monument