

W. F. BRETTSCHEIDER

Registered Civil Engineer and Land Surveyor
1160 Charles Ave. - St. Paul 4, Minn.

Phone: Midway 5-7505

Scale: 1 inch = 60 feet.

PLAT OF SURVEY

o Indicates Iron

OF PROPERTY OF *Frank McCarron*

described as follows: *Subject To McCarrons Blvd N That Part Of The North 2200 Ft Of The NW 1/4 Of Sec. 13 T29 R23 Described As Follows. Beginning At A Point On The E Of McCarrons Blvd N 315 Ft Southwesterly From The Intersection Of Said Blvd & A Line Run N 44° 10' N From A Point On The East Line Of & 758 Ft South Of The N.E. Cor. Of The SE 1/4 Of The N.W. 1/4 Of Sec 13 T29 R23 Thence Southeasterly 317.37 Ft Parallel To Said Line Run N 44° 10' W To The South Line Of Said North 2200 Ft, Thence West 63.59 Ft Along South Line Of Said North 2200 Ft, Thence Northwesterly 273.8 Ft To The E Tangent Of Said Blvd Thence Northeasterly Along Said E Tangent 120 Ft To Place Of Beginning*

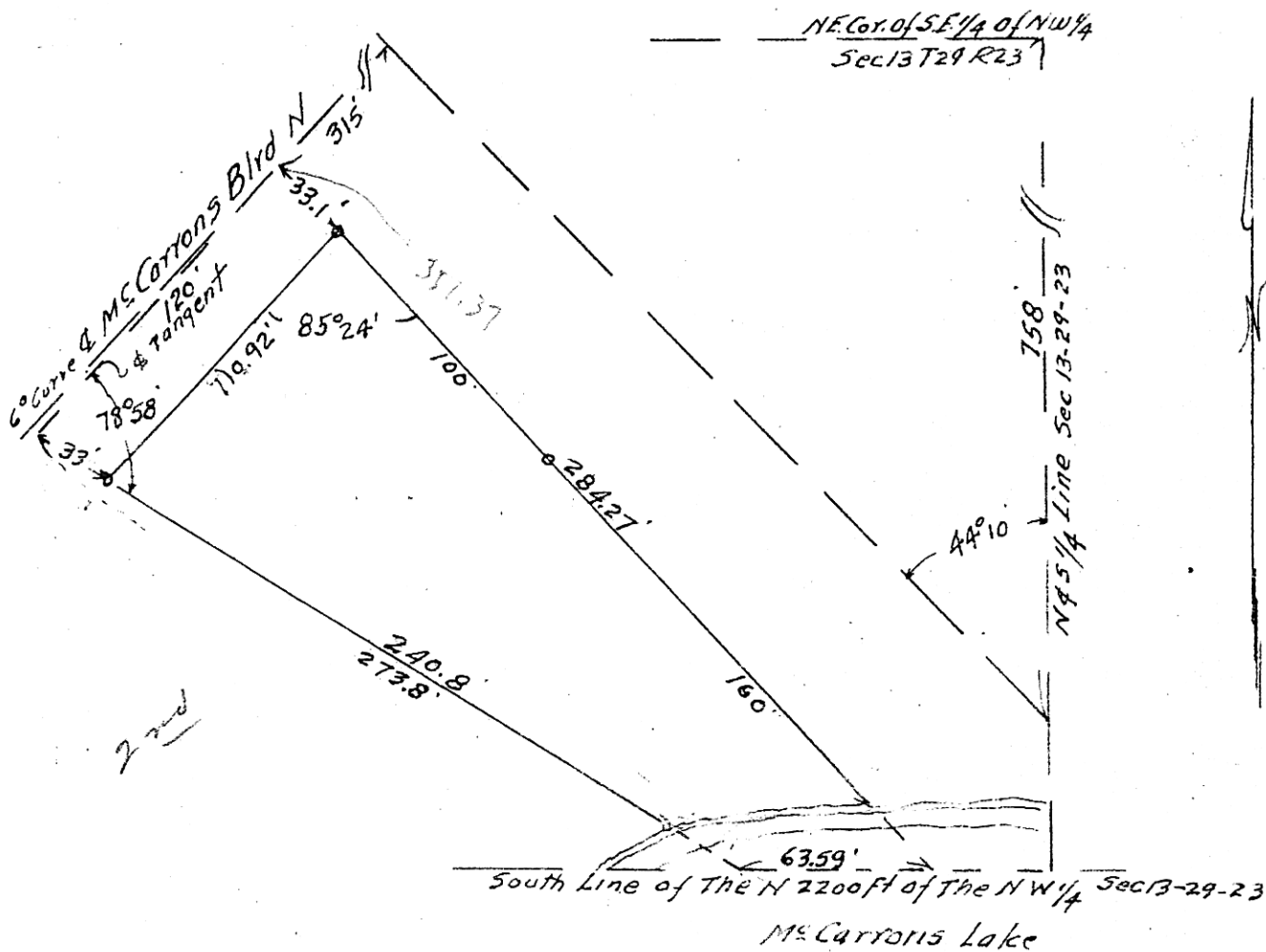

CERTIFICATE OF LOCATION OF BUILDING

I hereby certify that on _____ 19____
I made a survey of the proposed location of the building on the above described property and that the location of said building is correctly shown on the above plat.

CERTIFICATE OF SURVEY

I hereby certify that on *Oct 9* 19*56*
I surveyed the property described above and that the above plat is a correct representation of said survey, and there are no encroachments except as shown hereon.

W. F. Brettschneider