

TELEPHONE TOWER 0640

PLAT OF SURVEY

OF PROPERTY OF Robert J. Gauthier
DESCRIBED AS FOLLOWS The Westerly 102 feet of Lot 3, Block 61, except
the West 32 feet thereof Brown and Jackson's Addition
to West St. Paul. R

SCALE: 1 INCH 50 FEET

T. J. WELCH, REGISTERED SURVEYOR
738 SURREY AVENUE, ST. PAUL 6, MINN.

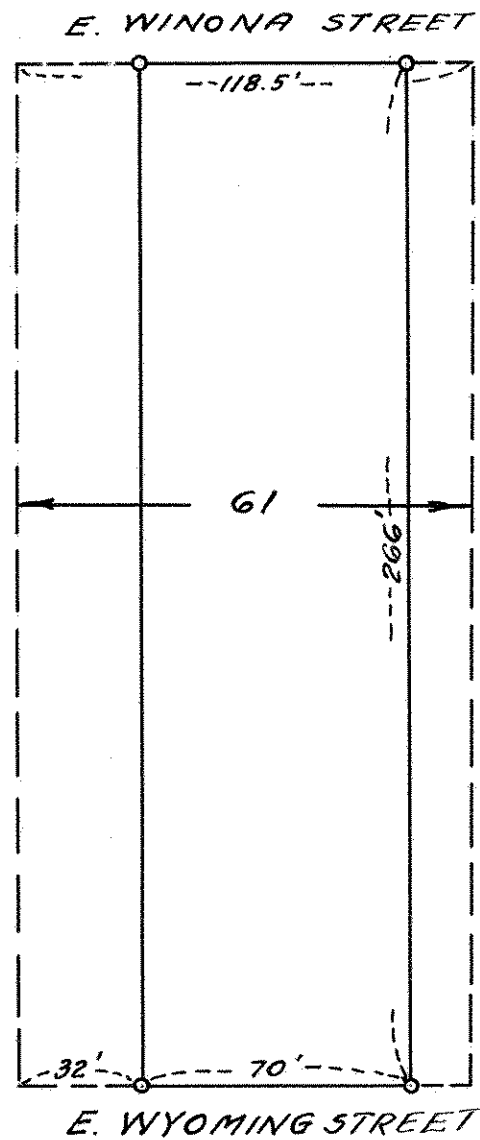

CERTIFICATE OF SURVEY

I hereby certify that on 8-26 1955
I surveyed the property described above and that the above
plat is a correct representation of said survey.

T. J. Welch