

Appl. No. 20990

TELEPHONE TOWER 0640

PLAT OF SURVEY

OF PROPERTY OF Joseph J. O'Leary

DESCRIBED AS FOLLOWS Lot 14, Block 13, Boulevard Addition

No. 1452 Portland Ave. - St. Paul, Minn.

SCALE: 1 INCH 30 FEET

T. J. WELCH, REGISTERED SURVEYOR
738 SURREY AVENUE, ST. PAUL 6, MINN.

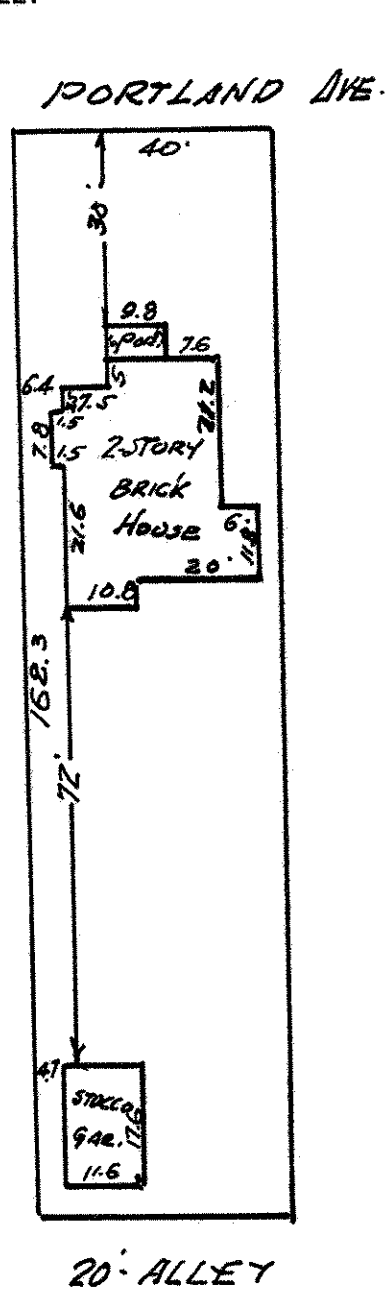

CERTIFICATE OF SURVEY

I hereby certify that on 8-13 1954

I surveyed the property described above and that the above plat is a correct representation of said survey.

T. J. Welch