

Application No. 20513

TELEPHONE TOWER 0640

PLAT OF SURVEY

OF PROPERTY OF Joseph W. Robins

DESCRIBED AS FOLLOWS Lot 15, Block 11, Boulevard Addition

1456 Laurel Avenue. - St. Paul, Minn.

SCALE: 1 INCH 30 FEET

T. J. WELCH, REGISTERED SURVEYOR
738 SURREY AVENUE, ST. PAUL 6, MINN.

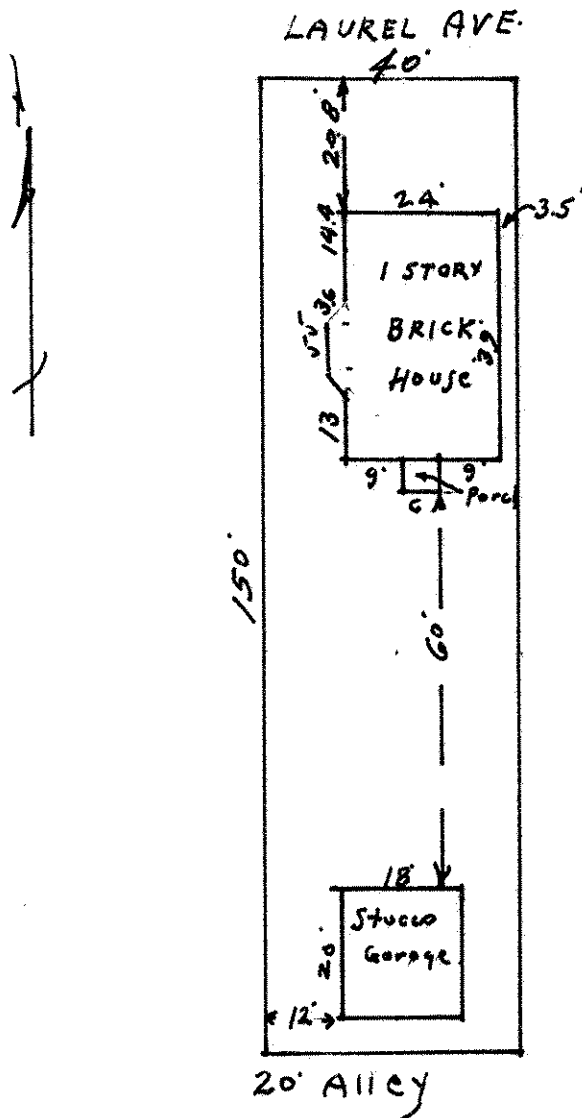

CERTIFICATE OF SURVEY

I hereby certify that on May 1, 1954

I surveyed the property described above and that the above plat is a correct representation of said survey.

J. J. Welch