

TELEPHONE TOWER 0640

PLAT OF SURVEY

OF PROPERTY OF _____

DESCRIBED AS FOLLOWS Lot 5, Block 29, Beaver Lake Heights

No. 2126 Nortonia Ave. - St. Paul, Minn.

SCALE: 1 INCH 30 FEET

T. J. WELCH, REGISTERED SURVEYOR
738 SURREY AVENUE, ST. PAUL 6, MINN.

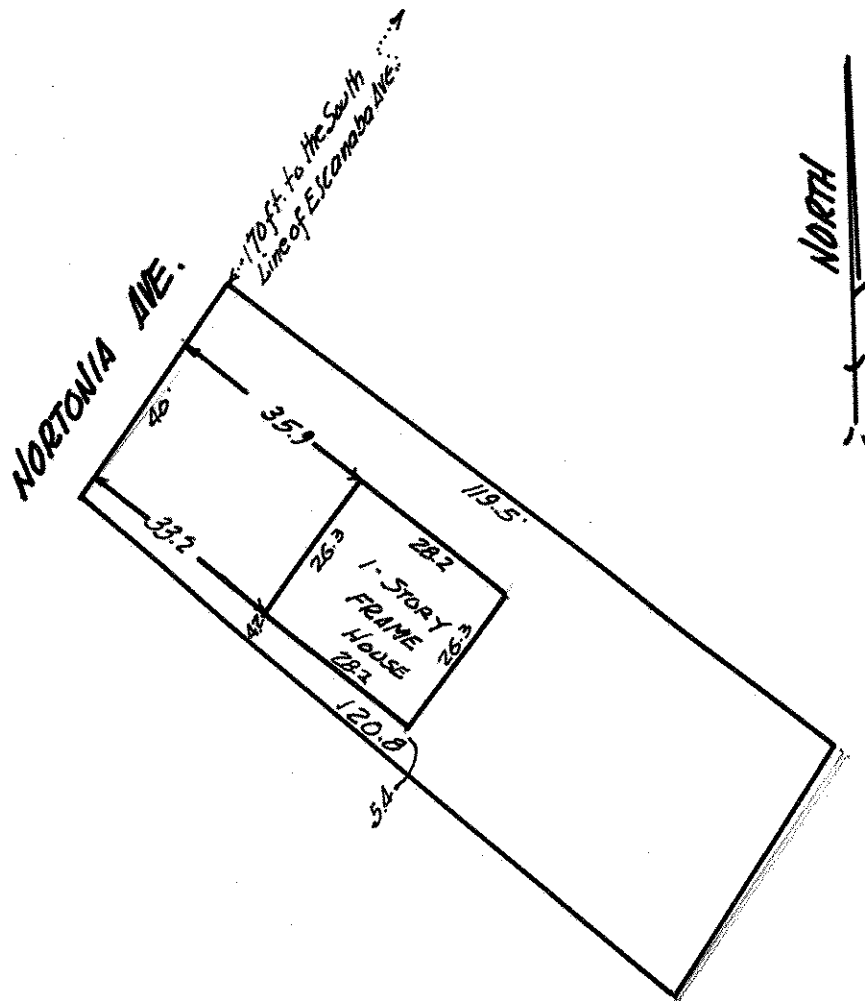

CERTIFICATE OF SURVEY

I hereby certify that on 4. 6 19 54

I surveyed the property described above and that the above plat is a correct representation of said survey.

T. J. Welch