

Appl. No. 20953

TELEPHONE TOWER 0640

PLAT OF SURVEY

OF PROPERTY OF Richard A. Flaspeter.
DESCRIBED AS FOLLOWS Lots 5-A and 5-B - Brennan Addition, Ramsey
County, Minn.
Birch Lake Boulevard, White Bear, Minn

SCALE: 1 INCH 50 FEET

T. J. WELCH, REGISTERED SURVEYOR
738 SURREY AVENUE, ST. PAUL 6, MINN.

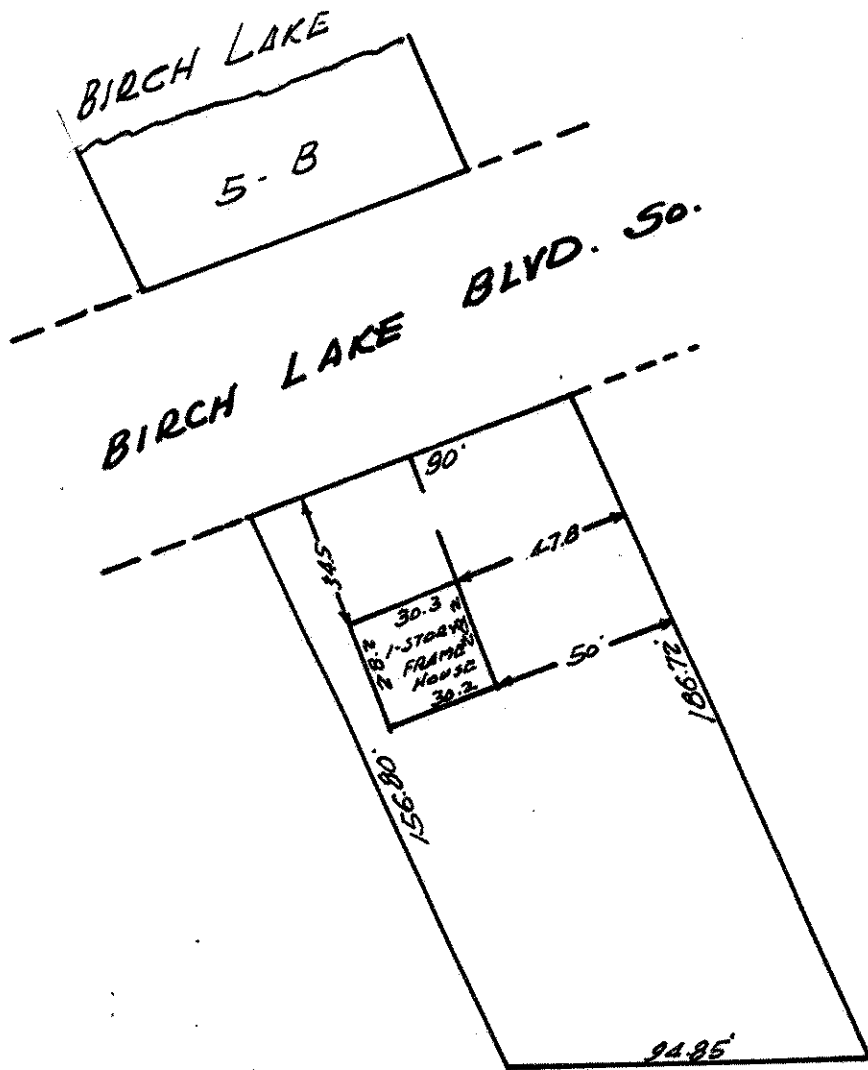

STATE. T. H. No. 96

CERTIFICATE OF SURVEY

I hereby certify that on 8-14 1954.
I surveyed the property described above and that the above
plat is a correct representation of said survey.

T. J. Welch.