

Appl. No. 21583

TELEPHONE TOWER 0640

PLAT OF SURVEY

OF PROPERTY OF Richard A. Kostuch.
DESCRIBED AS FOLLOWS Lot 14, Brennan Addition, Ramsey County, Minn
Corner - Otter Lake Road & Highway #96, White Bear, Minn.

SCALE: 1 INCH 40 FEET

T. J. WELCH, REGISTERED SURVEYOR
738 SURREY AVENUE, ST. PAUL 6, MINN.

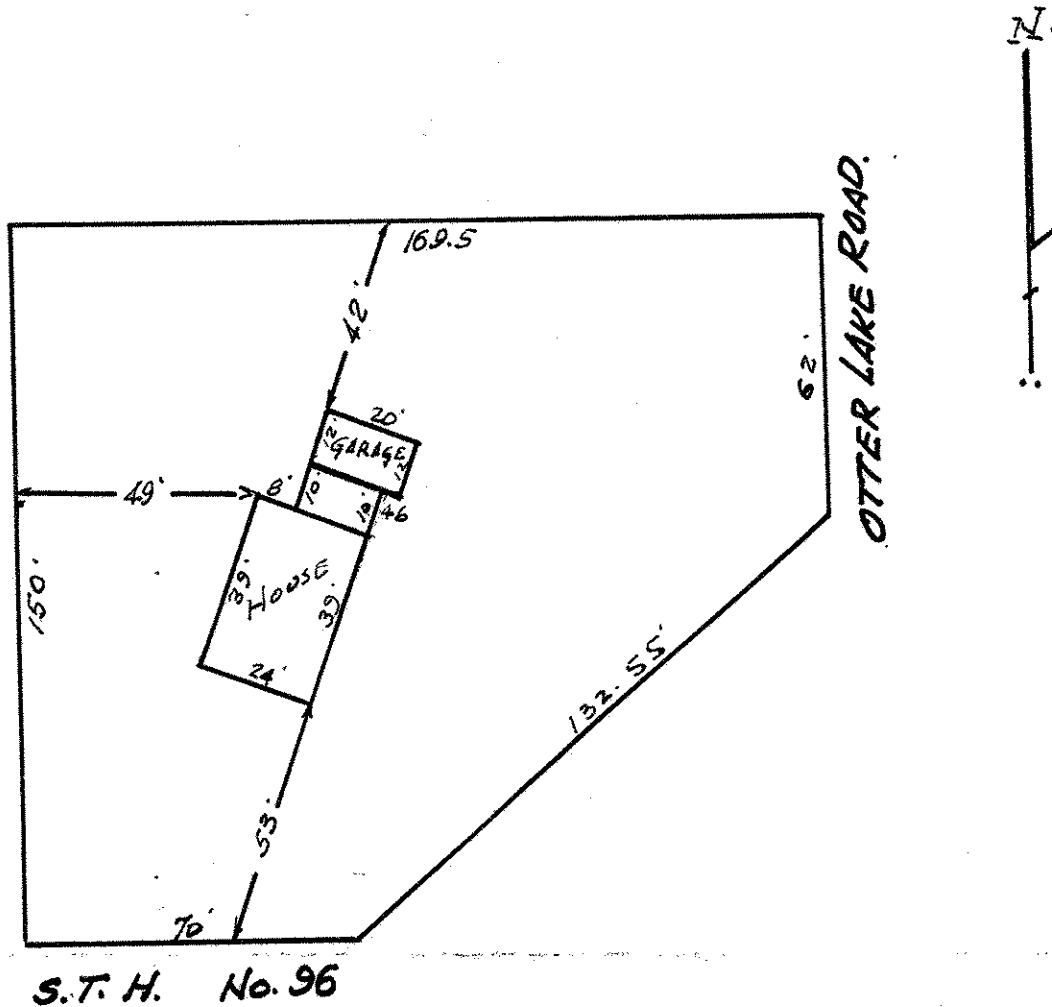

CERTIFICATE OF SURVEY

I hereby certify that on 11-22 1954

I surveyed the property described above and that the above
plat is a correct representation of said survey.

T. J. Welch