

PLAT OF SURVEY

DESCRIPTION - All that part of Lot 5, Section 33-20-23, according to the United States Government Survey thereof, described as follows: Beginning at the Southwest corner of said Lot 5; thence North on the West line of said Lot 5 to the Northwest corner thereof; thence East on the North line of said Lot 5 to a point where the said North line intersects the Easterly line of said Lot 5; thence along the Easterly line of said Lot 5, to the intersection thereof with the Northerly line of that tractor parcel of land in said Lot 5, heretofore conveyed to Martin Hosli, by deed recorded in Book 491 of Deeds, page 93; thence along the said Northerly line of said tract of land heretofore conveyed to said Martin Hosli, to a point distant 884.8 feet due North of the South line of said Lot 5, and 945.8 feet due East from the West line of said Lot 5; thence in a Southwesterly direction 936 feet to a point on the South line of said Lot 5, distant 630 feet East of the Southwest corner of said Lot 5; thence West along the South line of said Lot 5 - 630 feet to the point of beginning as shown and indicated on blue print marked Exhibit A, filed herein, except therefrom the following described property, namely, all that part of Lot 5, Section 33-20-23 described as follows: Commencing at a point where the Northerly line of said Lot 5 intersects the Westerly Shore of Lake Johanna; thence Southwesterly 50 feet; thence at right angles and also excepting therefrom the following described property; that part of the Southerly 400 feet of Government Lot 5, Section 33-30-23, lying West of the following described line, Beginning at a point on the South line of said Lot 5, 630 feet East of the Southwest corner thereof; thence running Northeasterly in a straight line 936 feet to a point which is 884.8 feet due North of the South line of said Lot 5, and 945.8 feet due East of the West line of said Lot 5, excepting however that part of the above described premises lying between the East boundary thereof, and a line running parallel thereto 66 feet West thereof, measured at right angles.

o indicates Iron.
Scale 1 inch = 100 Feet.

T. J. Welch, Registered Surveyor
738 Surrey Ave. St. Paul, Minn.
9-9-48
Tel. To. 0640.

9.5
4.8
1.5
1.5
16.8
2.5
19.3

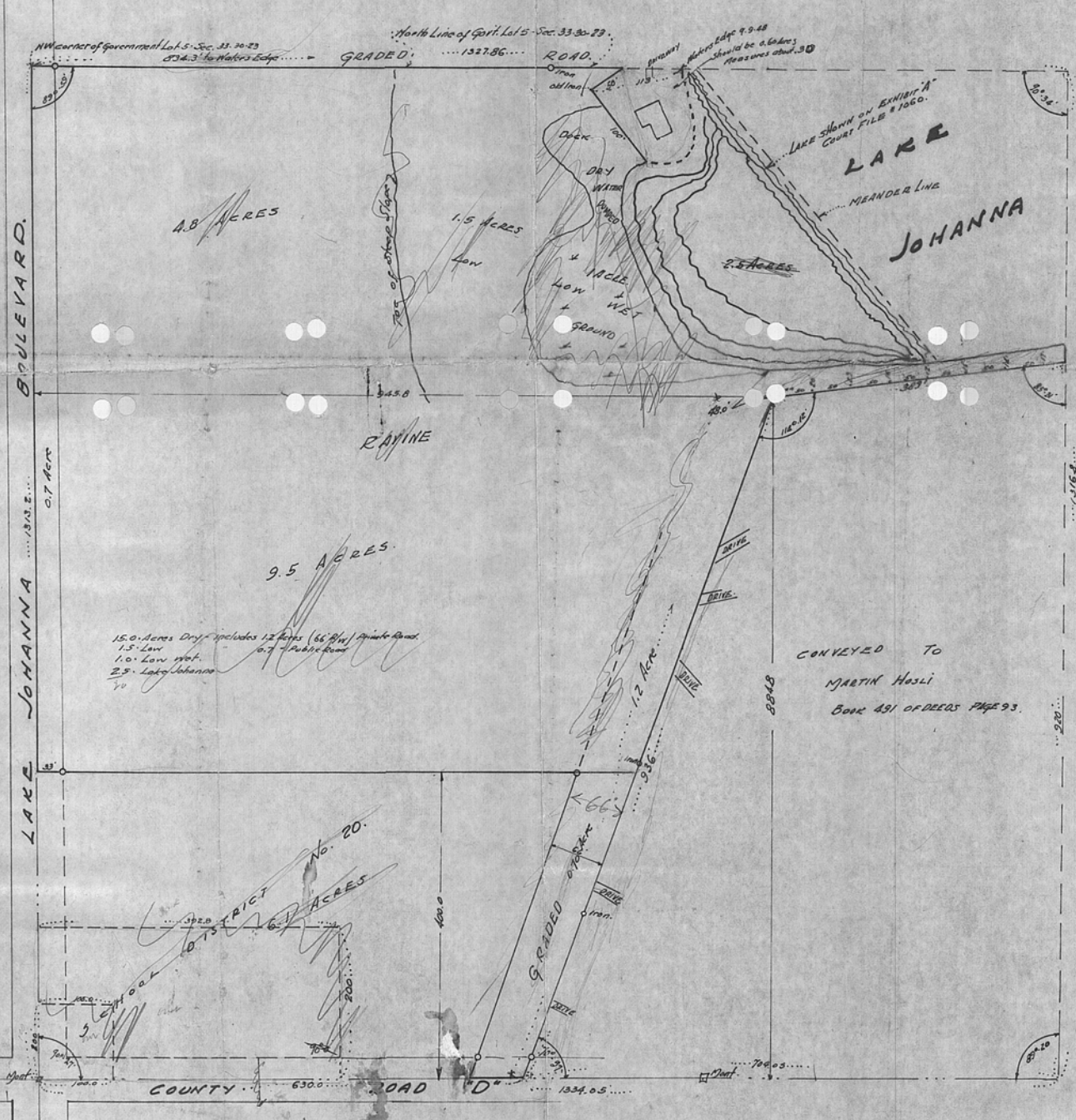

15.0 Acres Dry includes 12 Acres (46 2/3 ft) private land
1.5 Low
1.0 Low Wet
2.5 Lake Johanna

CONVEYED TO
MARTIN HOSLI
BOOK 491 OF DEEDS PAGE 93.

1374.45
630
784.45