

PLAT OF SURVEY

PROPERTY OF A. W. BOESE.

STATE OF MINNESOTA) S. 5.
County of Ramsey)

T. J. Welch, being duly sworn, deposes and says that he is a duly registered and practicing surveyor in the City of St. Paul and County of Ramsey, Minnesota that on June 13, 1946, he made a survey of Lot 21, Block 2, and that part of Lot 43, Block 1, lying Easterly of the Westerly line of said Lot 21, Block 2, if extended Northerly across said Lot 43, all in Belleaire, White Bear Lake, Ramsey County, Minnesota, according to the recorded plat thereof on file and of record in the office of the Register of Deeds in and for said County, and that part of Govt. Lot 4, Sec. 24, Twp. 30, Range 22 lying South of Belleaire except the West 734.85 feet, according to the United States Government survey thereof, on file and of record in the office of the Register of Deeds in and for said County. All subject to the rights of the public in highways, and that this plat is a correct representation of said survey. There are no encroachments on the above described property.

T. J. Welch, Reg. Surveyor
730 Surrey Ave
St. Paul
Minn.
Tel. To. 0640
6-13-46

T. J. Welch

Subscribed and sworn to before me
this 12th day of Oct - 1946

Notary Public

Notary Public, Ramsey County, Minn.
My commission expires *Apr-15-1952*

Original Government plat showing Lot 4 - Sec 24
Twp 30 Range 22, on file in the Office of the Secretary
of State, certified copy in office of Register of
Deeds in and for Ramsey County, Minn.

Part of Govt Lot 4 Sec 24-30-22

734.85 feet to West Line
of Govt Lot 4 - Sec 24-30-22

South line of Govt Lot 4, Sec 24-30-22

COUNTY ROAD "F"

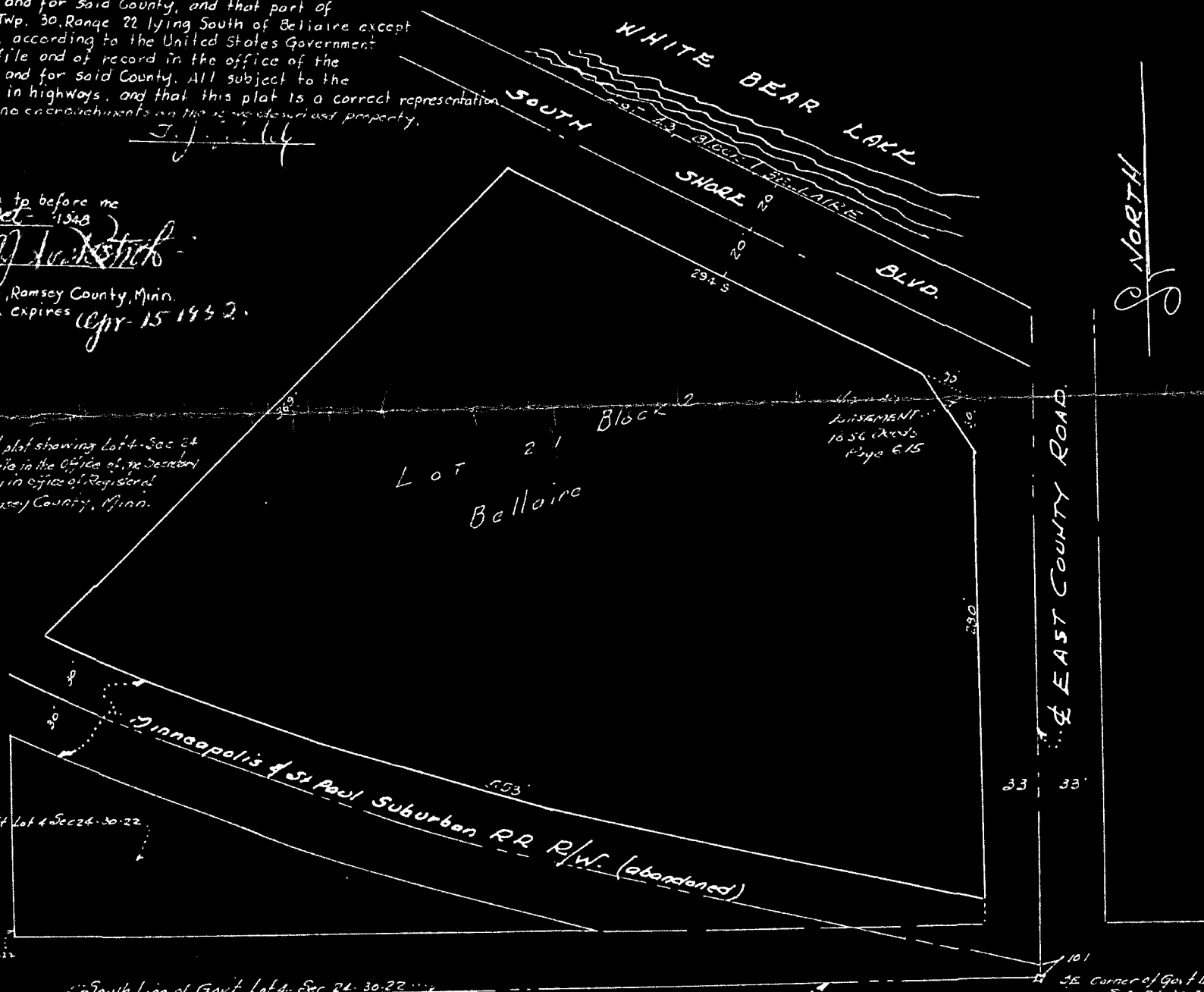

of NORTH

6231