

PLAT OF SURVEY

OF PROPERTY OF Mary H. Ryan
DESCRIBED AS FOLLOWS Lot 8, Block 8, Boulevard Addn.
No. 1490 Selby Ave. - St. Paul, Minn.

SCALE: 1 INCH 20 FEET.

T. J. WELCH, REGISTERED SURVEYOR
738 VAN BUREN PLACE, ST. PAUL, MINN.

SELBY AVE.

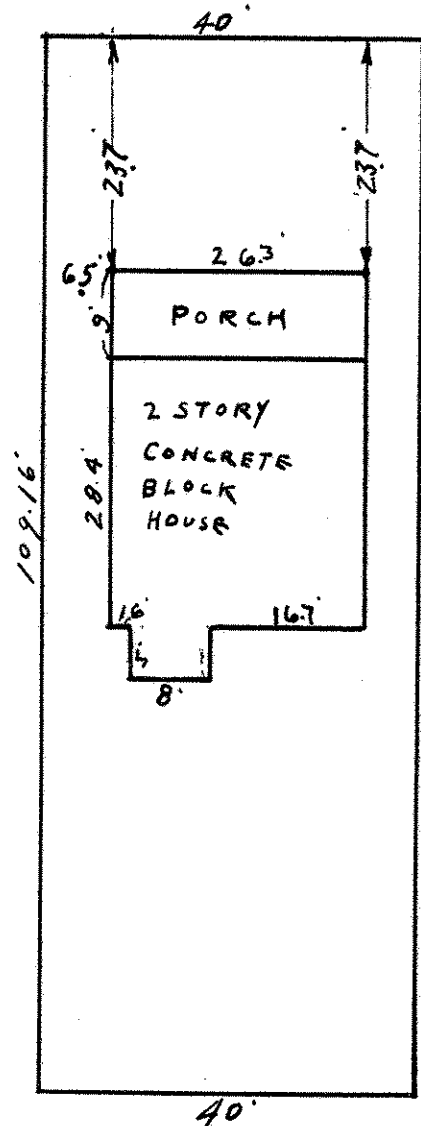

CERTIFICATE OF LOCATION OF BUILDING

I hereby certify that on March 3, 1939
I made a survey of the location of the building on the above
described property and that the location of said building is
correctly shown on the above plat.

T. J. Welch

CERTIFICATE OF SURVEY

I hereby certify that on March 3, 1939
I surveyed the property described above and that the above
plat is a correct representation of said survey.

T. J. Welch