

PLAT OF SURVEY

OF PROPERTY OF *Minnie Edelstein*
 DESCRIBED AS FOLLOWS *Lot 6, and all of Lot 7, except the East 40 feet thereof, in Block 15, Bells Addition to West St. Paul, Nos. 50.4-6 State St. - St. Paul, Minn.*

SCALE: 1 INCH **30** FEET.

T. J. WELCH, REGISTERED SURVEYOR
 738 VAN BUREN PLACE, ST. PAUL, MINN.

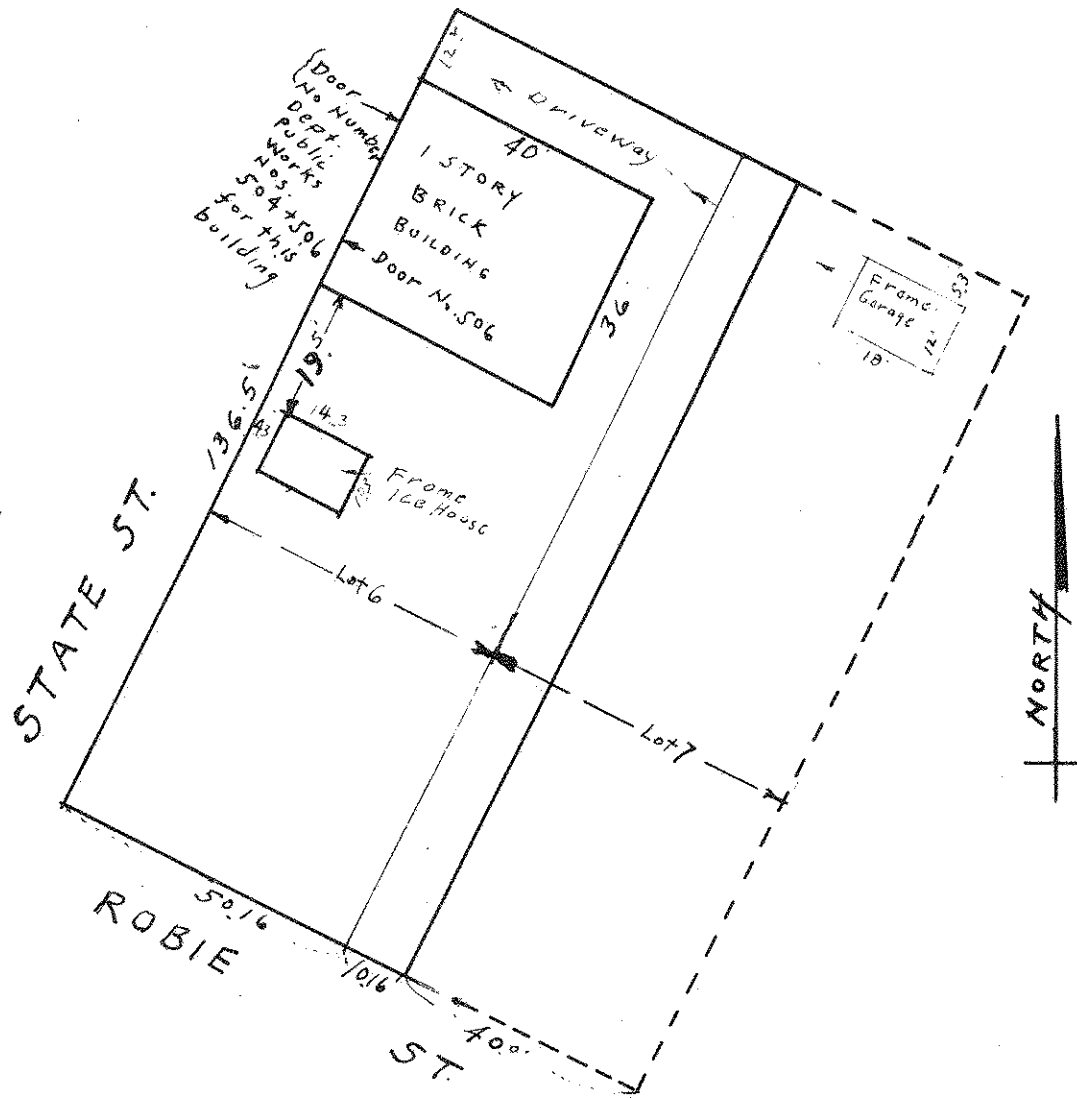

CERTIFICATE OF LOCATION OF BUILDING

I hereby certify that on *Jan. 11,* 1939
 I made a survey of the location of the building, on the above described property and that the location of said building is correctly shown on the above plat.

T. J. Welch

CERTIFICATE OF SURVEY

I hereby certify that on *Jan. 11,* 1939
 I surveyed the property described above and that the above plat is a correct representation of said survey.

T. J. Welch