

PLAT OF SURVEY

OF PROPERTY OF John A. Hall
 DESCRIBED AS FOLLOWS Commencing at the Southwest Corner
of Lot 15, Block 5, of Burlington Heights, Division No. 1, Ramsey
County, Minnesota, thence North along the West lines of
Lots 12, 13, 14, and 15, in said Block, 200 ft. to the North-
West Corner of Lot 12, in said Block; thence at right
angles, East along the North lines of Lots 12. and 31,
in said Block and the prolongation East of said line,
300ft. to a point, thence South at Right angles, 200ft.
to a point, intersected by the prolongation East of
the South line of Lots 15 and 28, in said Block, thence
West along the last mentioned lines 300ft. to the
point of beginning.

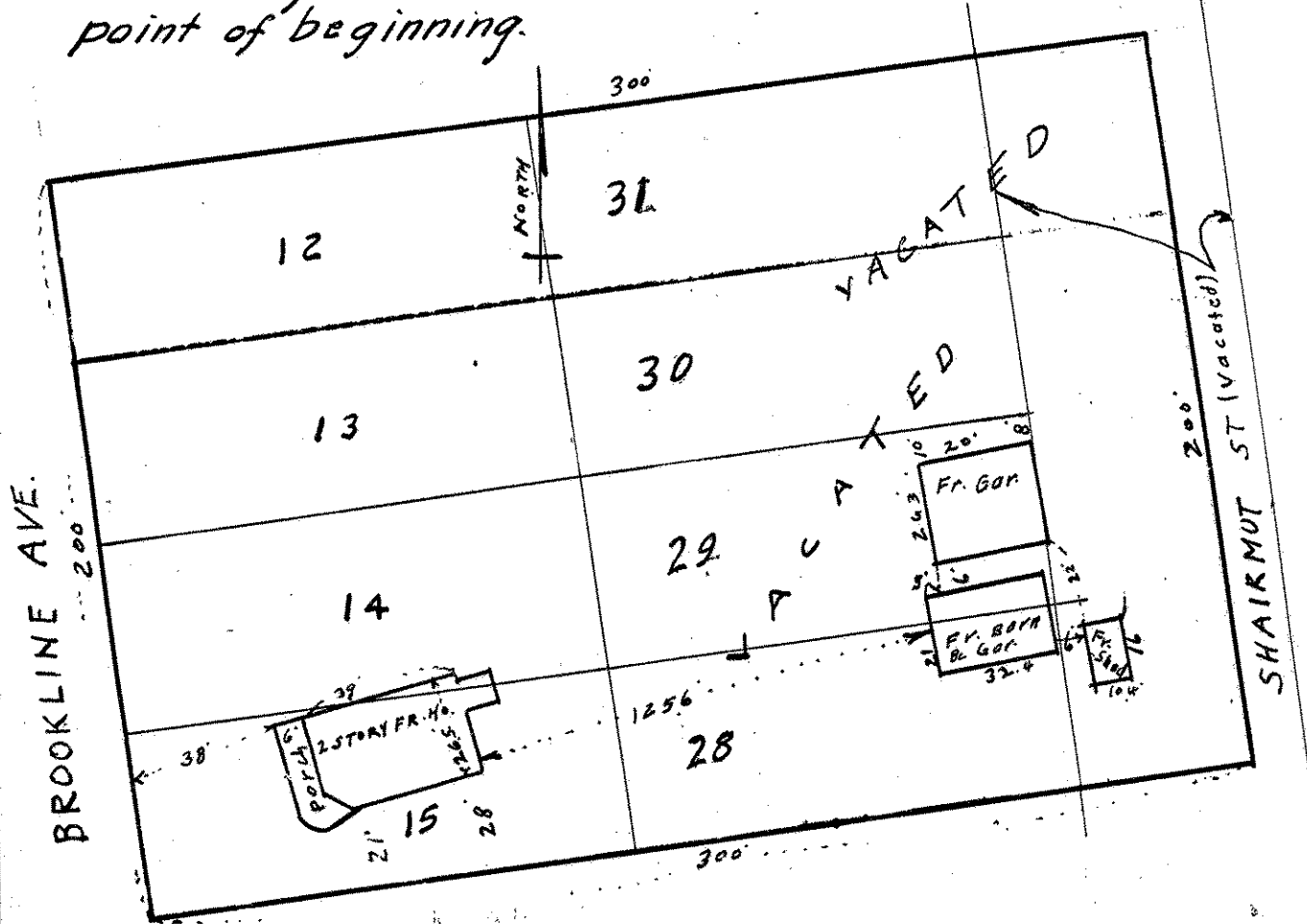

CERTIFICATE OF LOCATION OF BUILDING

I hereby certify that on March 23, 1938
 I made a survey of the location of the building on the above
 described property and that the location of said building is
 correctly shown on the above plat.

J. J. Welch

CERTIFICATE OF SURVEY

I hereby certify that on March 23, 1938
 I surveyed the property described above and that the above
 plat is a correct representation of said survey.

J. J. Welch