

PLAT OF SURVEY

OF PROPERTY OF Oreste Natalino
 DESCRIBED AS FOLLOWS Southerly $\frac{2}{3}$ of Lots 1 & 2, in Block 2, Brunsons
Add'n to the Town of St. Paul in the County of Ramsey and Territory of Minn.
No. 585 Payne Ave. & 591-593 Payne Ave

SCALE: 1 INCH = 30 FEET.

T. J. WELCH, REGISTERED SURVEYOR
 738 VAN BUREN PLACE, ST. PAUL, MINN.

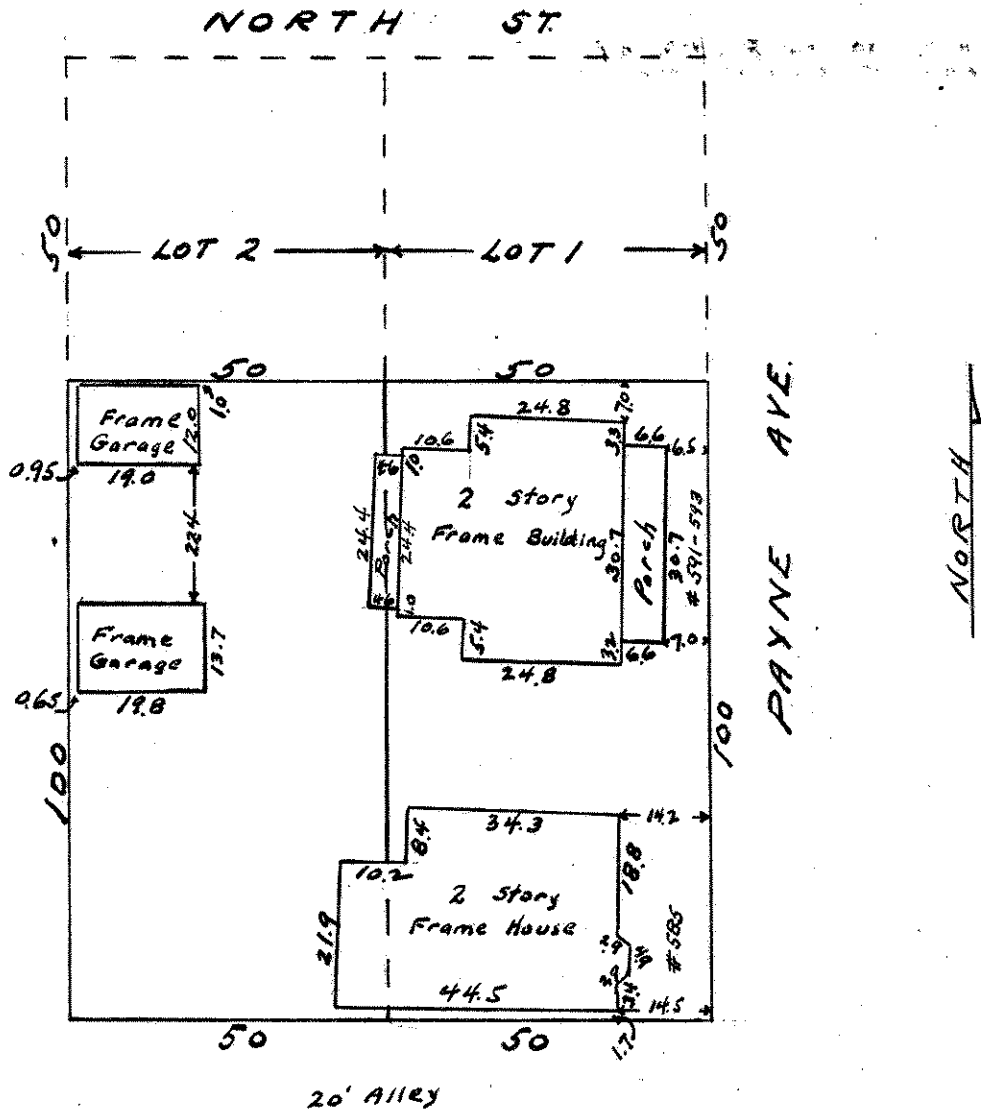

CERTIFICATE OF LOCATION OF BUILDING

I hereby certify that on April 5, 1938
 I made a survey of the location of the building on the above
 described property and that the location of said building is
 correctly shown on the above plat.

T. J. Welch

CERTIFICATE OF SURVEY

I hereby certify that on April 5, 1938
 I surveyed the property described above and that the above
 plat is a correct representation of said survey.

T. J. Welch