

SURVEY FOR N. MOGREN

FILE-11-29-22

COUNTY ROAD "C"

... 312.6 ...

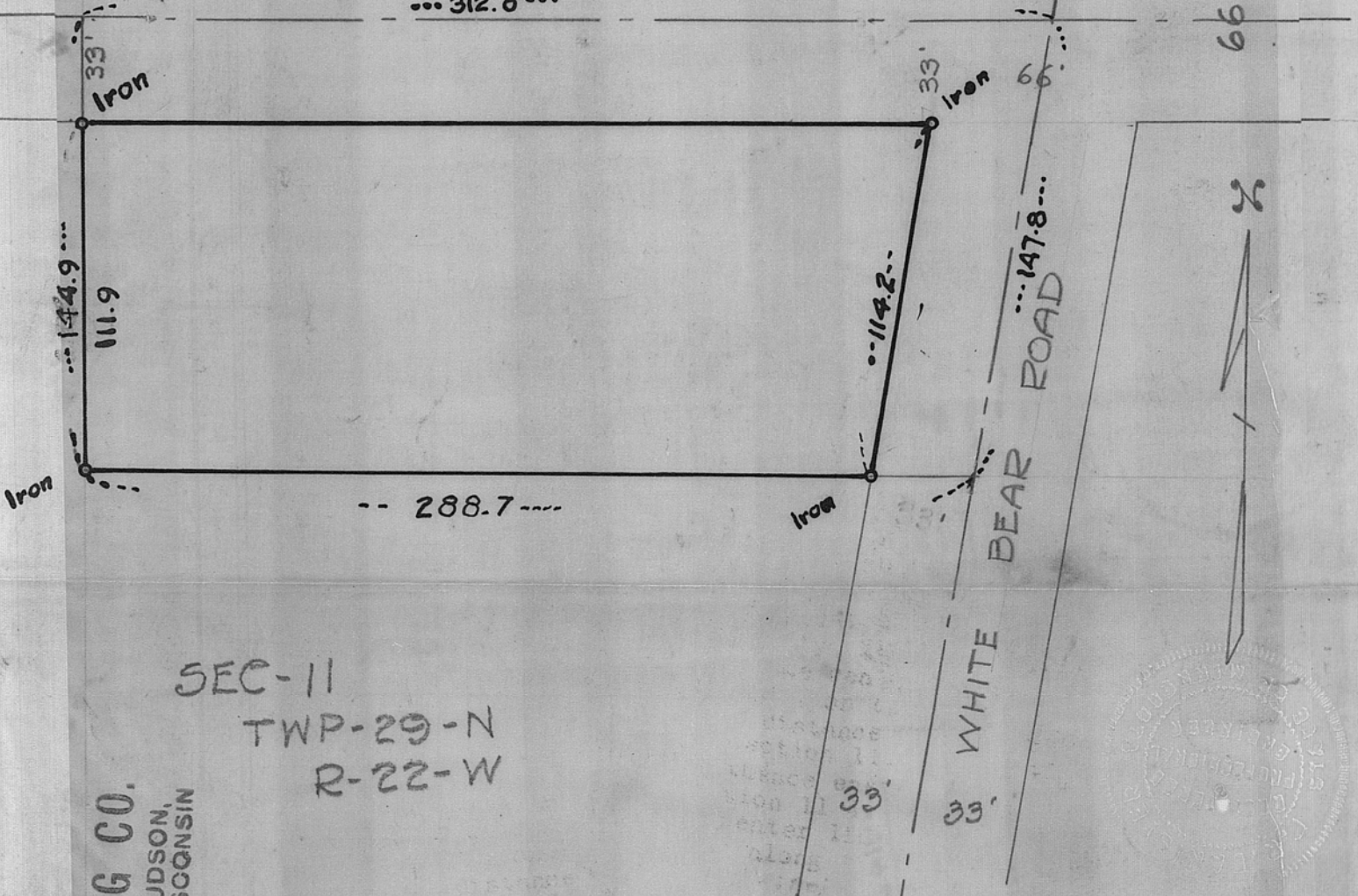

SEC-11  
TWP-29-N  
R-22-W

BANISTER ENGINEERING CO.  
ST. PAUL  
MINNESOTA  
HUDSON,  
WISCONSIN

This is to certify that, on this 21st day of March 1938, the Banister Engineering Company, of St. Paul, Minnesota, Registered Professional Engineers of Minnesota, surveyed the property hereinafter described as being all that part of Sec. 11 Township -29 -N., Range 22 W. in Ramsey County, Minnesota.

Beginning at the intersection of the center lines of White Bear Road and County Trunk Highway "C", on the north line of said section 11; thence running west a distance of 312.6 feet to a point, along the north line of said Section 11, thence running south a distance of 144.9 feet; thence easterly and parallel with the north line of said section 11 a distance of 288.7 feet to the intersection with the center line of the White Bear Road and thence north easterly along the center line of said White Bear Road a distance of 147.8 feet to the point of beginning, and containing 1 acre.

BANISTER ENGINEERING CO.

Scale - 1" = 100'

Signed P. R. Banister