

To whom it may concern:

In order that the Township of New Canada, Ramsey County, Minnesota through its Township Board, can properly construct and maintain, including snow plowing of public highways serving the NW $\frac{1}{4}$ of the NW $\frac{1}{4}$ of Sec-1, T-29-N, R-22-W it is necessary that easement to the Township be obtained from the several abutting property owners, as shown on the annexed plat. The Banister Engineering Company have been retained by the Township Board to handle the preliminary engineering and legal work necessary and inasmuch as considerable benefits will accrue to the abutting property owners through this proposed construction and maintenance without assessment to the owners benefited your immediate attention and cooperation in execution of the attached easement is requested.

NW COR. SECTION-1, T-29-N, R-22-W.
Stone Mark

Respectfully *P.R. Banister.*

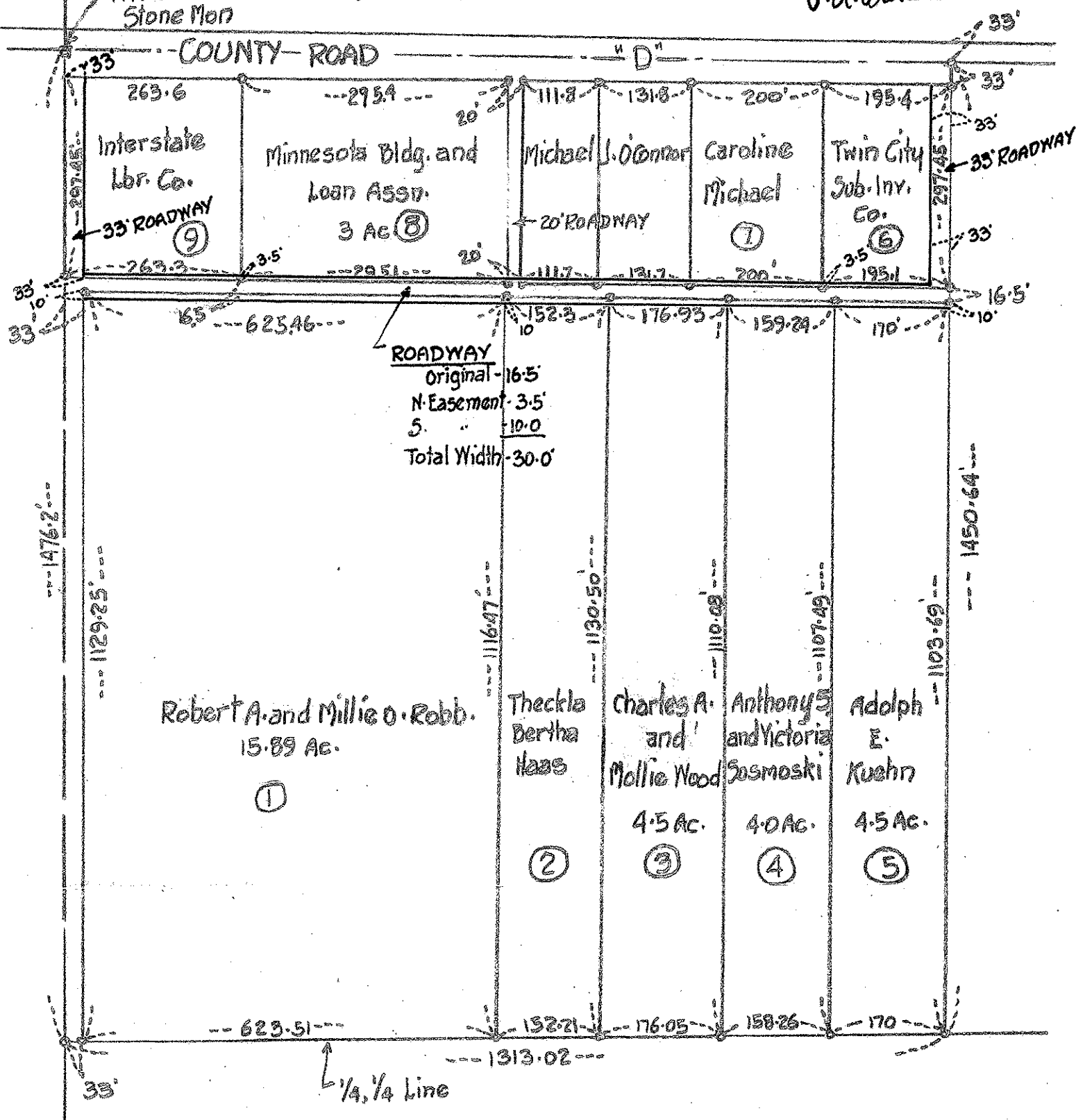

PLAT OF NW $\frac{1}{4}$ OF NW $\frac{1}{4}$ OF SEC-1, T-29-N, R-22-W
Showing Recorded Highways and Property Owners.

By **BANISTER ENGINEERING CO.** April, 20, 1935

ST. PAUL
MINNESOTA

P.R. Banister
Registered Engineer.

HUDSON,
WISCONSIN

Scale, 1"=200'