

PLAT OF SURVEY

OF PROPERTY OF Henry A. Stempel
 DESCRIBED AS FOLLOWS Lot 9, and West 1/2, except the East 5ft thereof,
of Lot 8, in Block 13 of Boulevard Addition.
1432 Portland Ave., St. Paul, Minn.

SCALE: 1 INCH = 30 FEET

T. J. WELCH, REGISTERED SURVEYOR
 735 VAN BUREN PLACE, ST. PAUL, MINN.

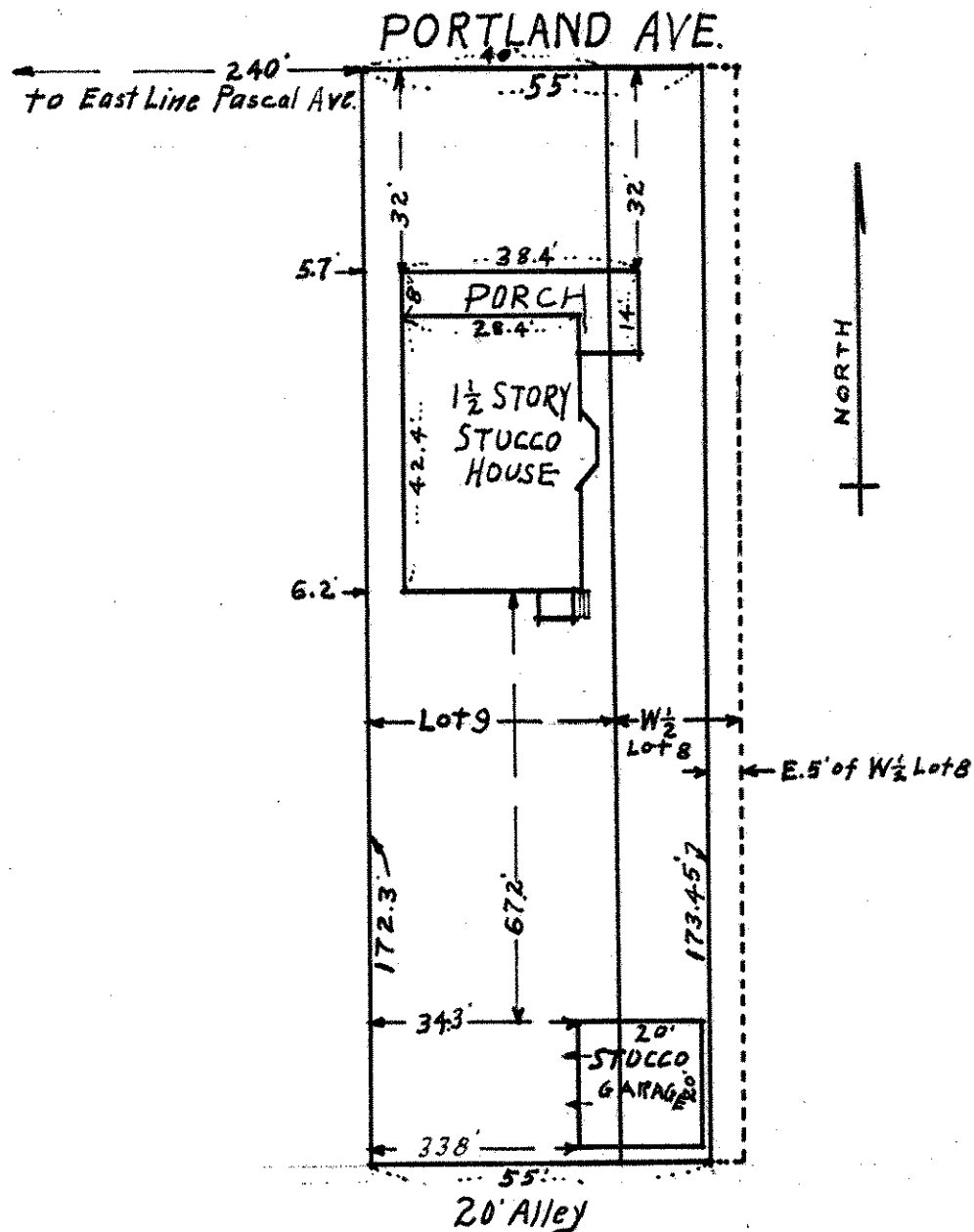

CERTIFICATE OF LOCATION OF BUILDING

I hereby certify that on Jan. 8, 1932
 I made a survey of the location of the buildings on the
 above described property and that the location of said
 buildings is correctly shown on the above plat.

T. J. Welch

CERTIFICATE OF SURVEY

I hereby certify that, on Jan. 8, 1932
 I surveyed the property described above and that the
 above plat is a correct representation of said survey.

T. J. Welch