

**SURVEY OF W-360° OF SEC-22-30-22-N. OF BIRCH LAKE RD
AND THE E 13 RODS (214.5') OF THE N-24 1/3 RODS (401.44') OF
SEC-21-30-22 RAMSEY COUNTY, MINN.**

Feb. 2-1929

Scale-200=1"

P.R. Amisten Registered Professional Engr.
Office-69-7th Ave. North. St. Paul, Phone 407

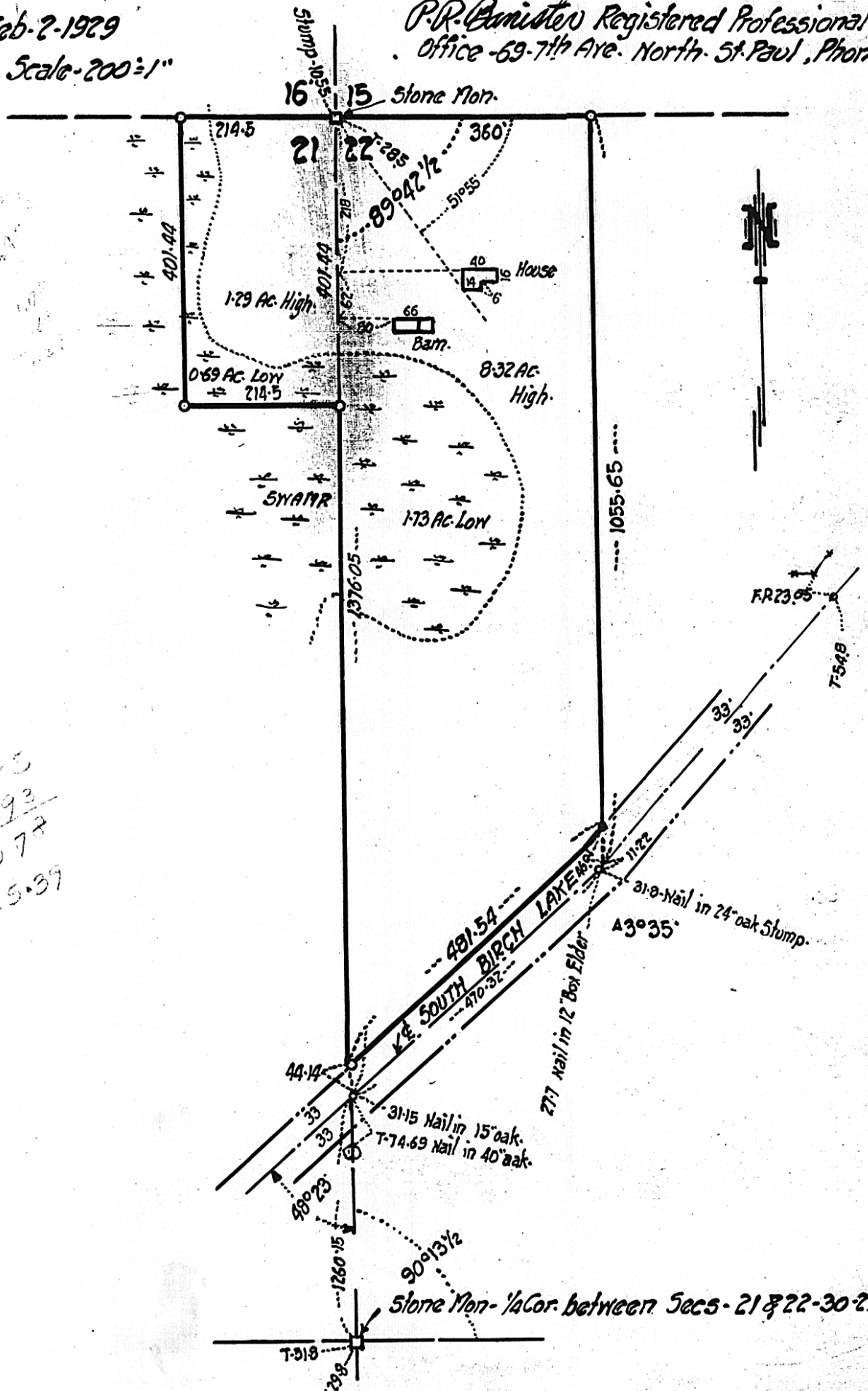

1326.75
1323.93
2650.78
1325.39

1326.75
1323.93
2650.78
1325.39