

# CERTIFICATE OF SURVEY

N.W. Cor. of Gov't. Lot 2

N.E. Cor. of Gov't. Lot 2

S89°52'E

1314.24

## DESCRIPTION

All that portion of Gov't. Lot 2, Sec. 36 T30N-R23W, described as follows; Beginning at the N.E. Cor. of said Gov't. Lot 2, thence South, 1522.4 ft. to the North line of Lake Owasso Boulevard; thence N70°10'W, 487.25 ft.; thence N84°30'W, 174.47 ft.; thence S88°14'W, 267.04 ft. to the beginning of a curve to the Right the Radius of which is 254.94 ft. and central angle is 29°12' thence 129.20 ft. along and to the end of said curve; thence N62°34'W, 107.11 ft.; thence N69°34'W, 205.57 ft. to the West line of said Gov't. Lot 2; thence N0°07'W along said West line 1201.95 ft. to the Northwest Corner of said Gov't. Lot 2; thence S89°52'E along the North line of said Gov't. Lot 2, 1314.24 ft. to point of beginning.

1317.10  
 N0°07'W  
 1201.95

1522.4'  
 SOUTH  
 1316.38

GOV'T. LOT 2

Wabasso Lake

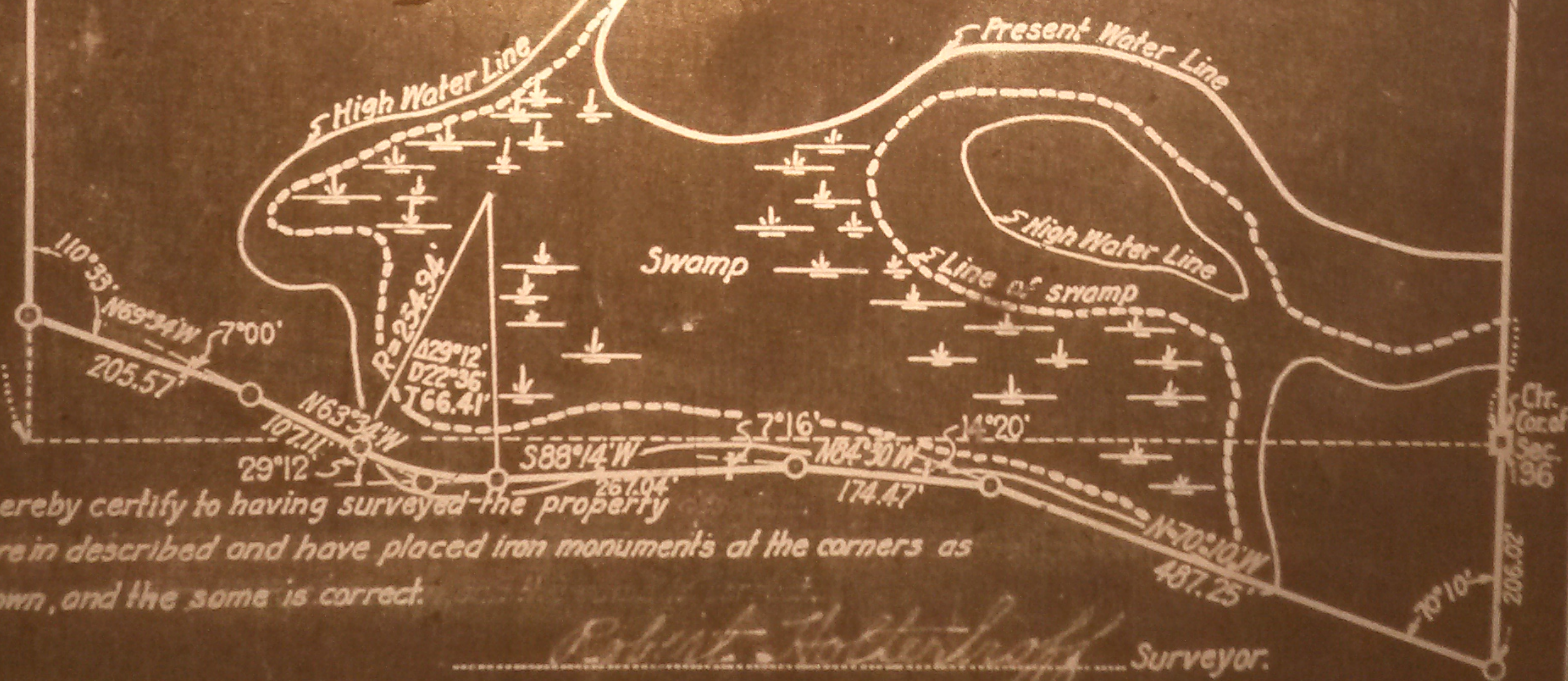

I hereby certify to having surveyed the property here in described and have placed iron monuments at the corners as shown, and the same is correct.

*Robert Holterhoff* Surveyor.

State of Minnesota }  
 County of Ramsey }

On this 28<sup>th</sup> day of January A.D. 1925, before me personally appeared, Robert Holterhoff, to me well known, and acknowledged that he executed the foregoing certificate as his own free act and deed.

*C. H. Lipe*

Notary Public, Ramsey Co. Minnesota

My Commission expires Dec. 27 - 29

MICROFILMED  
 RAMSEY CO. ENGR.

1926