

N.W. Cor. N. 1/2 N.E. 1/4.
Sec. 33. T. 30. R. 22.

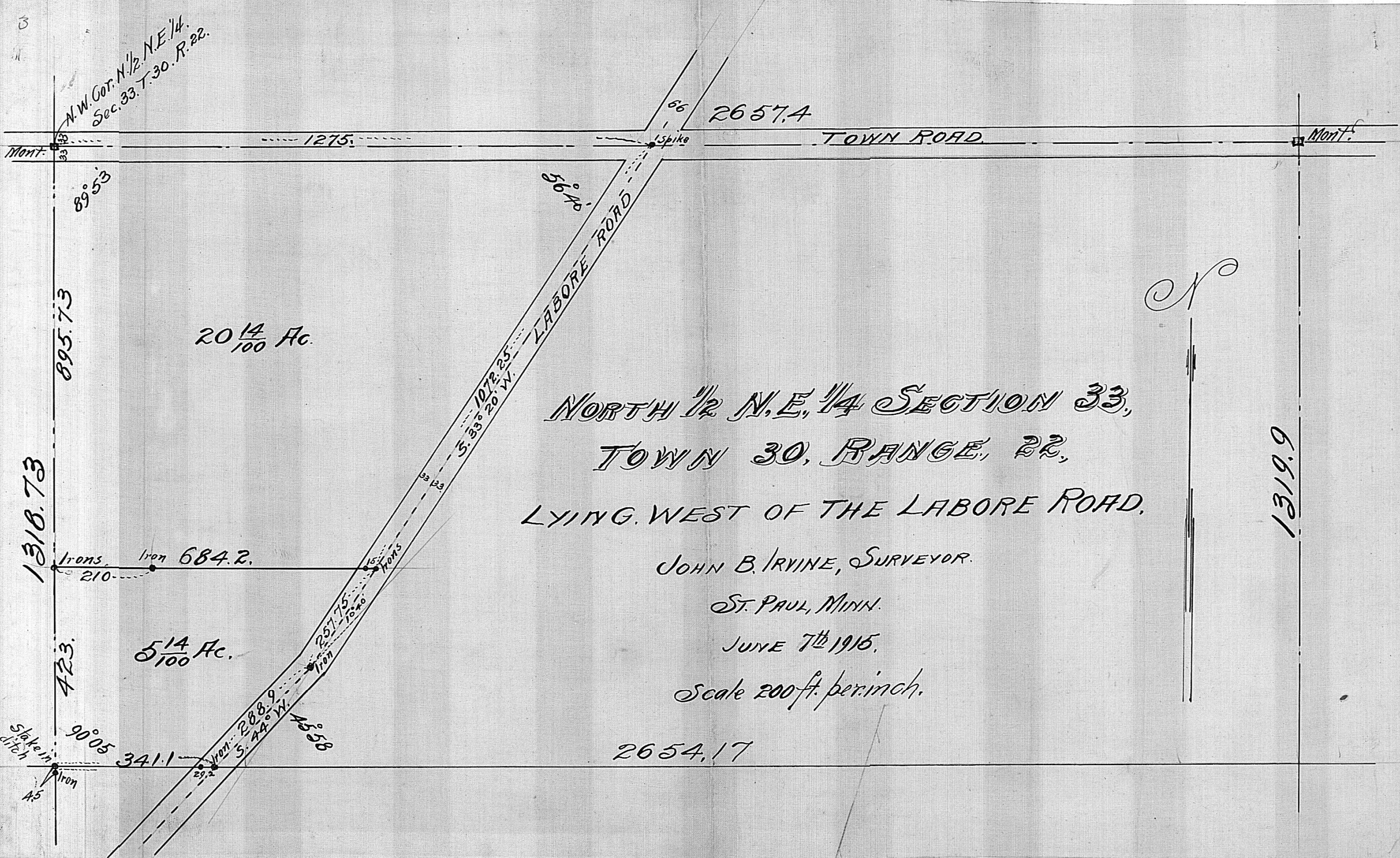

Mont.

Mont.

20 ¹⁴/₁₀₀ Ac.

5 ¹⁴/₁₀₀ Ac.

NORTH 1/2 N.E. 1/4 SECTION 33,
TOWN 30, RANGE, 22,
LYING WEST OF THE LABORE ROAD.

JOHN B. IRVINE, SURVEYOR.

ST. PAUL, MINN.

JUNE 7th 1915.

Scale 200 ft. per inch.

2654.17



1319.9

1310.73

895.73

423.

Stake in ditch
Iron
A5

341.1

288.9

455.8

257.75

Iron 684.2

Iron

257.75

Iron

33 123

LABORE ROAD

TOWN ROAD

2657.4

Spike

66

56° 40'

89° 53'

1275.

33

33



N.W. Cor. N. 1/2, N.E. 1/4.
Sec. 33, T. 30, R. 22.

Mont. 33 33
89° 53'
895.73
20 ¹⁴/₁₀₀ Ac.
1316.73
Irons 210
Iron 684.2
423
5 ¹⁴/₁₀₀ Ac.
Stake in ditch 45
90° 05'
341.1
Iron 29.2
Iron 208.9
S. 44° W
45.58
S. 33° 10' 20" W
1072.25
33 123
15
1040
257.75
Iron 177
Spike 66
2657.4
TOWN ROAD
LABORE ROAD
Mont.
N
1319.9
2654.17

NORTH 1/2 N.E. 1/4 SECTION 33,
TOWN 30, RANGE 22,
LYING WEST OF THE LABORE ROAD.

JOHN B. IRVINE, SURVEYOR.
ST. PAUL, MINN.
JUNE 7th 1915.
Scale 200 ft. per inch.