

PART OF LOT 3 SEC. 14 - T. 30. R. 23,

DESCRIBED AS FOLLOWS

Beginning at a point on the East line of Lot 3, Sec. 14, T. 30, R. 23 1077 ft. north of the southeast corner of said lot 3; thence west at right angles 300 ft.; thence north parallel with the east line of said lot 3 200 ft. more or less to the shore of Turtle Lake thence north easterly along the shore of said lake to the east line of said lot 3; thence south on the east line of said lot 3 363 ft. more or less to point of beginning, containing 1.94 acres more or less.

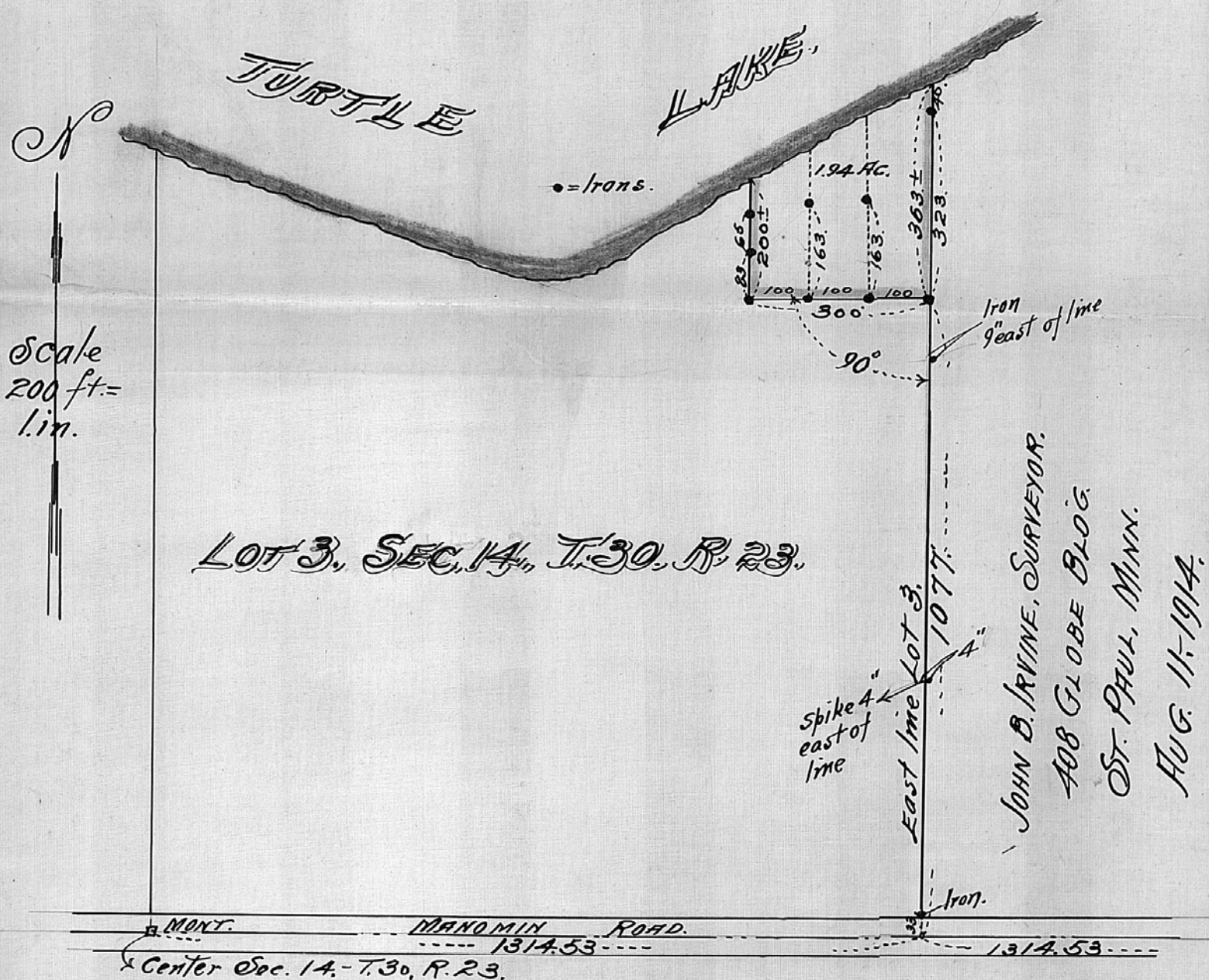

Scale
200 ft. =
1 in.

LOT 3, SEC. 14, T. 30, R. 23.

JOHN B. IRVINE, SURVEYOR.
408 GLOBE BLDG.
ST. PAUL, MINN.
AUG. 11-1914.

MONT. MANOMIN ROAD. 1314.53 1314.53
Center Sec. 14 - T. 30, R. 23.

Surveyed for Olof J. Skanse.