



Description

Beginning at the S.W. Cor. of the N. 1/2 of S. 1/2 of N.E. 1/4 of Sec. 32 T. 30. R. 22. thence east on the south line of said N. 1/2 2615 ft. more or less to the S.E. Cor. of said N. 1/2 thence North on the east line of said N. 1/2 565.5 ft. thence west and parallel with the North line of said N. 1/2 1810.4 ft. more or less to the center of the Centerville Road thence Angle 57° 26' Northeast along the center of said road North east along the center of said road 170.55 ft. thence Angle 57° 26' south west of O.H. Cor. and parallel with the north line of said N. 1/2 609.5 ft to a point 49.52 ft. north of the north west corner of said N. 1/2 thence south on the west line of said N.E. 1/4 706.32 ft to beginning

Except Edgerton St. Railroad, and Centerville Road 33.80 Acres

JOHN B. IRVINE SURVEYOR.
 408 GLOBE BLDG.
 ST. PAUL, MINN.
 AUG 18-1911
 SCALE 200 ft. per inch.

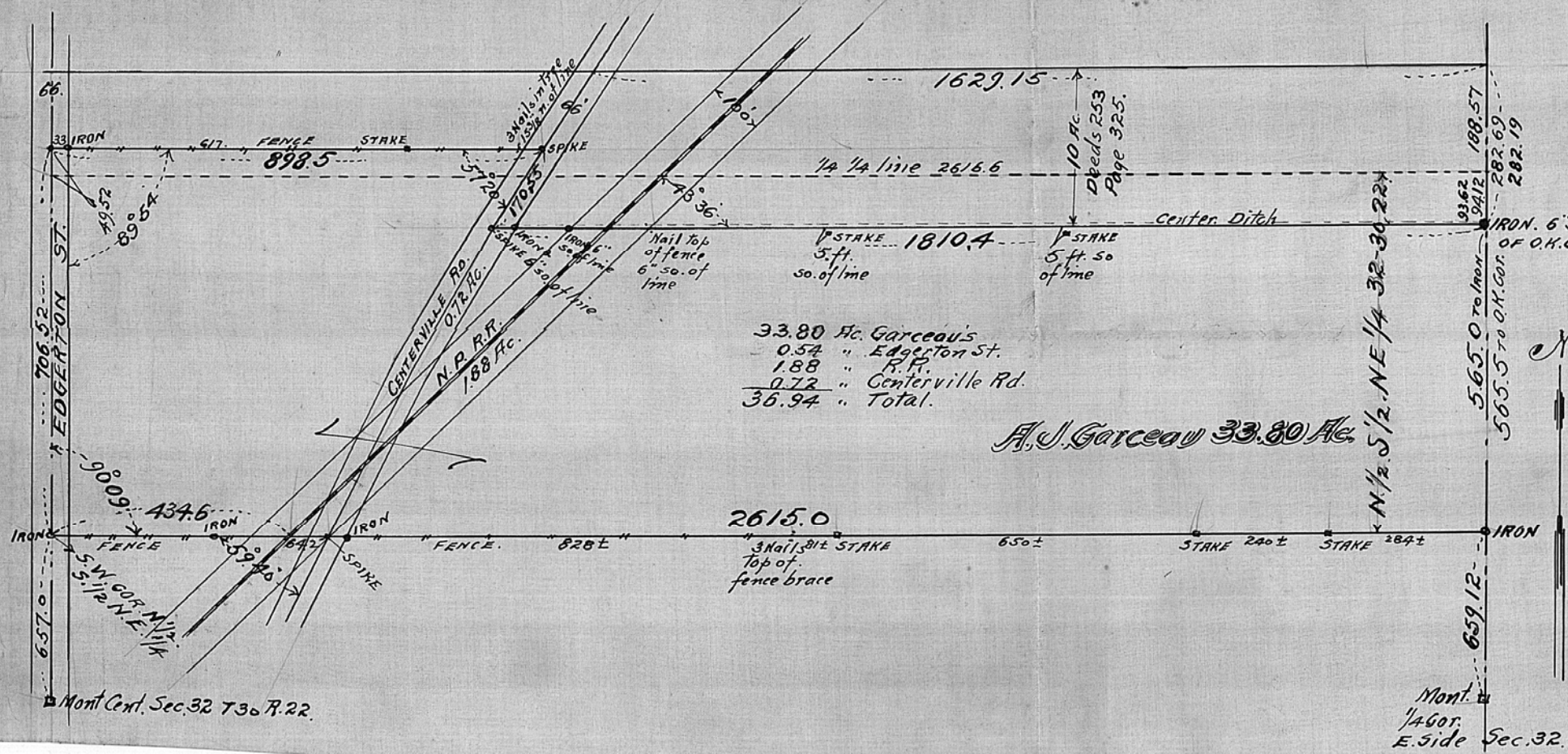

Description

Beginning at the S.W. Cor. of the N. 1/2 of S. 1/2 of N.E. 1/4 of Sec. 32 T. 30. R. 22. thence east on the south line of said N. 1/2. 2615 ft. more or less to the S.E. Cor. of said N. 1/2 thence North on the east line of said N. 1/2. 565.5 ft. thence west and parallel with the north line of said N. 1/2. 1810.4 ft. more or less to the center of the Centerville Road. thence Angle 57° 20' Northeast along the center of said road 170.55 ft. thence Angle 57° 20' Southwest and parallel with the north line of said N. 1/2. 608.5 ft. to a point 49.52 ft. north of the northwest corner of said N. 1/2. thence South on the west line of said N.E. 1/4. 706.32 ft. to beginning Except Edgerton St. Railroad, and Centerville Road 33.80 Acres

JOHN B. IRVINE, SURVEYOR.
 408 GLOBE BLDG.
 ST. PAUL, MINN.
 AUG. 18-1911
 SCALE 200 ft. per inch.