





DESCRIPTION

Beginning at a point on the east line of Sec. 31. T. 30. R. 22. 1600 ft. North of the S.E. Cor. of said section, thence angle N. W.  $42^{\circ} 11'$ , 290 ft. to the center of Creek thence angle to the left  $80^{\circ} 40'$ , 230 ft. more or less to the shore of Twin Lake thence south east along the shore of said lake to the east line of said section, thence north on the east line of said section to point of beginning containing 1.39 Ac. more or less.

JOHN B. IRVINE, SURVEYOR.  
408 GLOBE BLDG.  
ST. PAUL, MINN.  
AUG. 21-1911.

SCALE 100 ft. per inch.

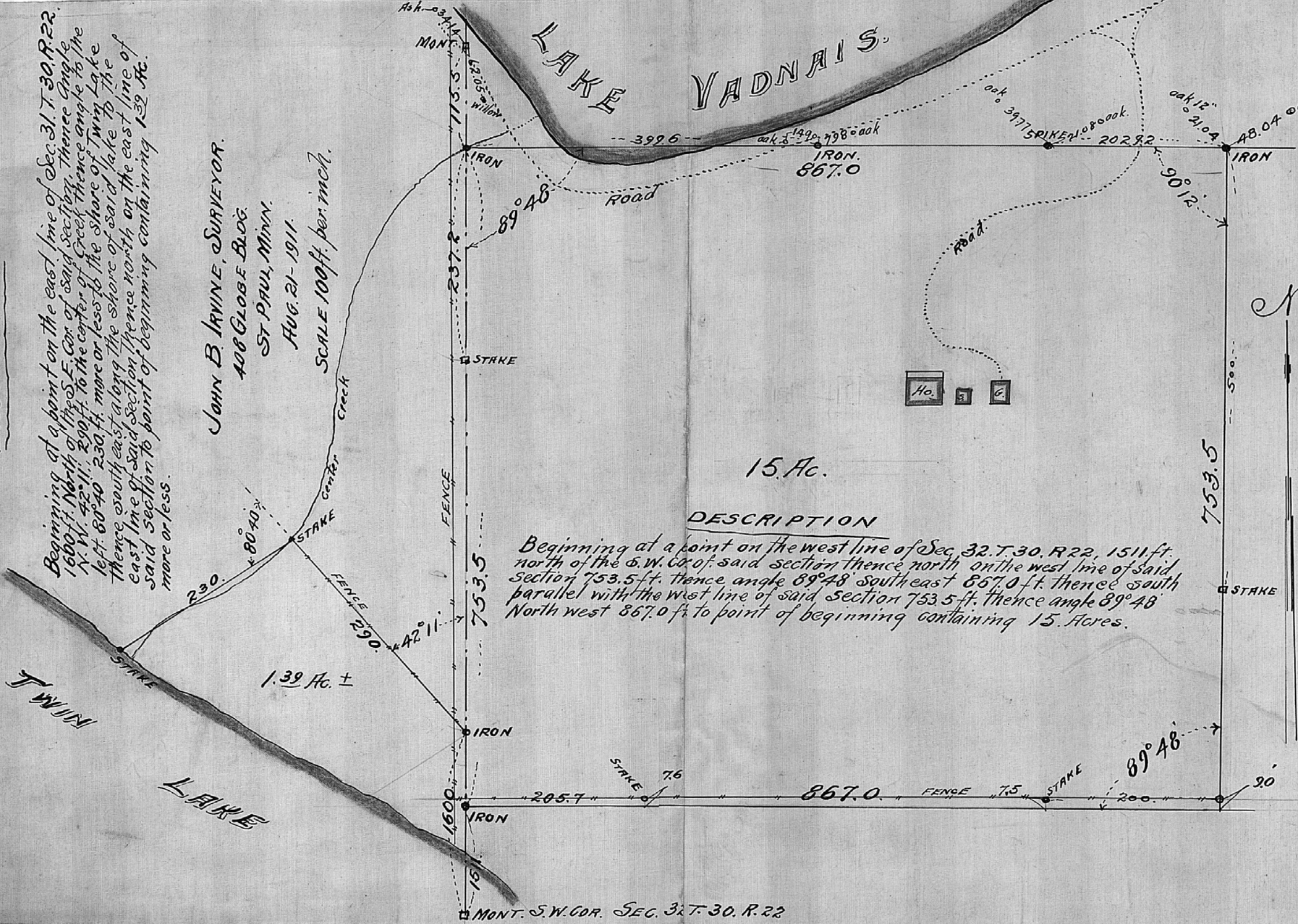

DESCRIPTION

Beginning at a point on the west line of Sec. 32. T. 30. R. 22, 1511 ft. north of the S.W. Cor. of said section thence north on the west line of said section 753.5 ft. thence angle  $89^{\circ} 48'$  southeast 867.0 ft. thence south parallel with the west line of said section 753.5 ft. thence angle  $89^{\circ} 48'$  North west 867.0 ft. to point of beginning containing 15. Acres.

Shovel Road

