

Lexington Avenue Boulevard No. 2.

THIS IS TO CERTIFY THAT THIS PLAT OF LANDS AND GROUNDS HAS BEEN DESIGNATED AND HAS BEEN CAUSED TO BE SURVEYED AND PLATTED BY THE BOARD OF PARK COMMISSIONERS OF THE CITY OF ST. PAUL FOR THE PURPOSES OF A PUBLIC PARKWAY FOR THE USE OF SAID CITY, TO BE CALLED LEXINGTON AVENUE BOULEVARD No. 2, BY AND UNDER RESOLUTIONS OF SAID BOARD ADOPTED ON THE 7TH DAY OF JANUARY, 1907, AND COMPRISING THE FOLLOWING TRACTS OF LAND SITUATED IN THE CITY OF ST. PAUL, TO WIT: A STRIP OF LAND 40 FEET WIDE ADJOINING THE EAST LINE OF LEXINGTON AVENUE, FROM VAN SLYKE AVENUE SOUTH TO THE GREAT NORTHERN RAILWAY RIGHT OF WAY, INCLUDING, THE WESTERLY 40 FEET OF LOTS 13 TO 24 (INCL.) BLOCK 3 WARRENDALE THE WESTERLY 40 FEET OF LOTS 13 TO 24 (INCL.) BLOCK 9 WARRENDALE THE EASTERLY 40 FEET OF THE WESTERLY 47 FEET OF LOTS 13 TO 24 (INCL.) Bl. 1 BISHOP'S ADDITION THE EASTERLY 40 FEET OF THE WESTERLY 47 FEET OF LOTS 1 TO 14 (INCL.) HAGERMAN'S SUB. OF LOT 41, LAKE COMO VILLAS THE EASTERLY 40 FEET OF THE WESTERLY 47 FEET OF LOTS 1 TO 9 (INCL.) HAGERMAN'S SUB. OF LOT 60, LAKE COMO VILLAS THE EASTERLY 363 FEET OF LOT 10 AND WESTERLY 37 FEET OF LOT 11 HAGERMAN'S SUB. OF LOT 60, LAKE COMO VILLAS THE EASTERLY 33 FEET OF LOTS 15 & 16 AND WESTERLY 7 FEET OF LOTS 14 & 17 KALMAN'S DIVISION No. 1 THE EASTERLY 40 FEET OF WESTERLY 47 FEET OF LOTS 1 TO 10 (INCL.) RAMSEY COUNTY LOAN & TRUST CO.'S SUB. No. 3 THE EASTERLY 33 FEET OF LOTS 15 & 16 AND WESTERLY 7 FEET OF LOTS 14 & 17 KALMAN'S DIVISION No. 3

SCALE 1 IN. TO 100 FEET.

I HERBY CERTIFY THAT I HAVE CAUSED TO BE SURVEYED AND PLATTED THE LAND DESCRIBED IN THE CERTIFICATE HERETO ANNEXED, AND THAT THIS IS A CORRECT PLAT OF THE SAME.

ST. PAUL, MINN., 1907
THIS IS TO CERTIFY THAT THIS IS A TRUE AND CORRECT PLAN OF LEXINGTON AVENUE BOULEVARD No. 2, THE ASSESSMENT FOR WHICH WAS CONFIRMED BY THE BOARD OF PUBLIC WORKS IN AND FOR THE CORPORATION OF THE CITY OF ST. PAUL, MINN., ON THE ... DAY OF ... 190...

COMMISSIONER OF PUBLIC WORKS.

PRESIDENT, BOARD OF PUBLIC WORKS.

STATE OF MINNESOTA }
COUNTY OF RAMSEY } ss.

ON THIS ... DAY OF ... 1907,
PERSONALLY APPEARED BEFORE ME, THE UNDERSIGNED,
L. W. RUNDLETT, TO ME WELL KNOWN, AND ACKNOWLEDGED
THAT HE EXECUTED THE FOREGOING CERTIFICATE AS HIS
OWN FREE ACT AND DEED.

CLERK, BOARD OF PUBLIC WORKS.

NOTARY PUBLIC, RAMSEY CO. MINN.

SECRETARY, BOARD OF PARK COMMISSIONERS.

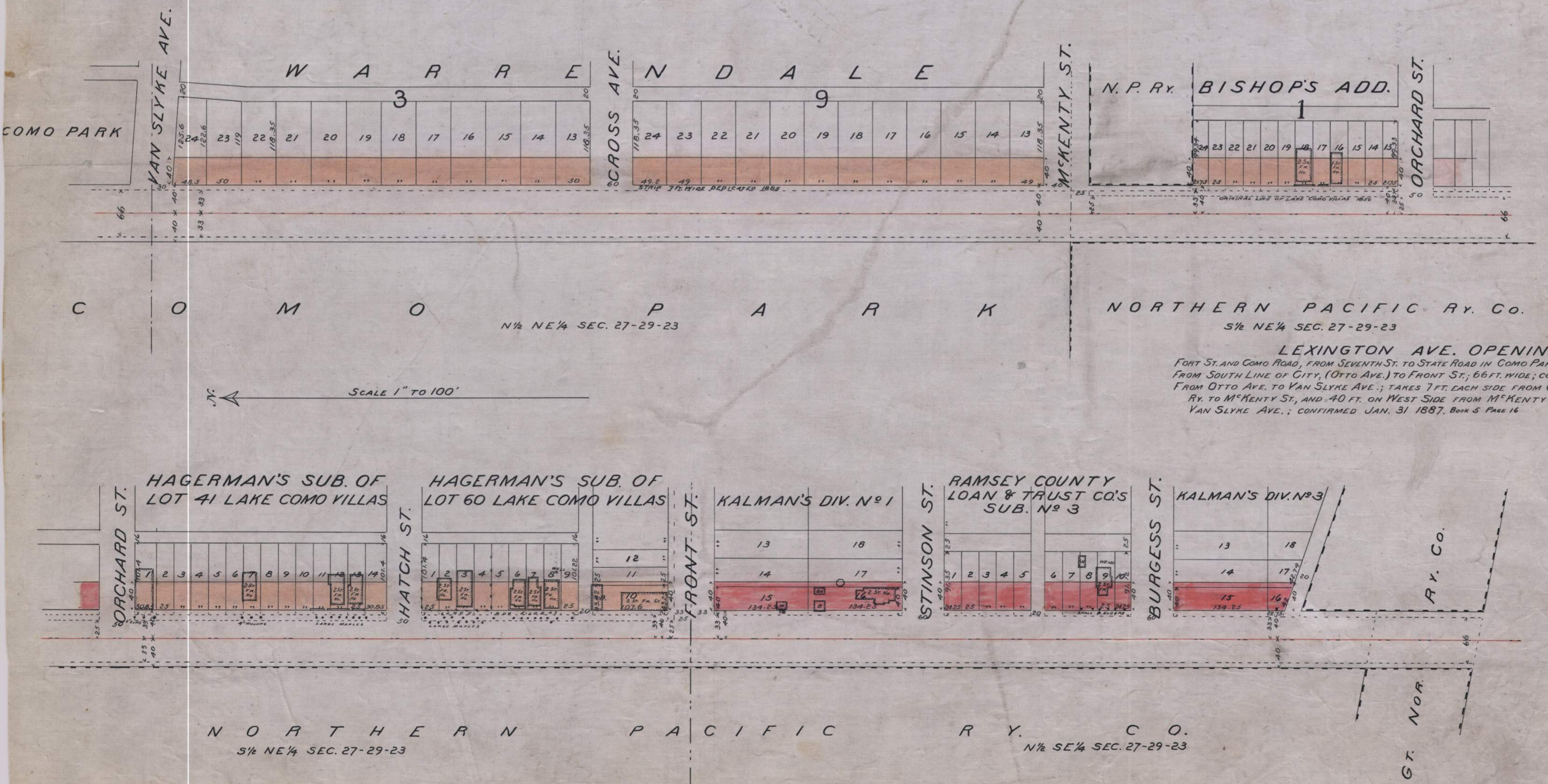

SCALE 1" TO 100'

NORTHERN PACIFIC RY. CO.
N 1/2 NE 1/4 SEC. 27-29-23

LEXINGTON AVE. OPENINGS.
FORT ST. AND COMO ROAD, FROM SEVENTH ST. TO STATE ROAD IN COMO PARK; 66 FT. WIDE (XVI-3477)
FROM SOUTH LINE OF CITY, (OTTO AVE.) TO FRONT ST.; 66 FT. WIDE; CONF. JAN. 12 1877, BK. 2, P. 27
FROM OTTO AVE. TO VAN SLYKE AVE.; TAKES 7 FT. EACH SIDE FROM GREAT NORTHERN RY. TO MCKENTY ST., AND 40 FT. ON WEST SIDE FROM MCKENTY ST. TO VAN SLYKE AVE.; CONFIRMED JAN. 31 1887, BOOK 5 PAGE 16

NORTHERN PACIFIC RY. CO.
S 1/2 NE 1/4 SEC. 27-29-23