

*A. MISCELLANEOUS TRACT IN THE  
N.E. CORNER OF SEC. 21, T. 29, R. 23.*

*Commencing at the N.E. Cor. of Sec. 21, T. 29, R. 23. Thence running west along said Sec. line 40 rods, thence at right angles south, 40 rods, thence at right angles east, 40 rods to the east line of said sec. 21, thence north along said sec. line 40 rods to beginning containing 10 acres more or less.*

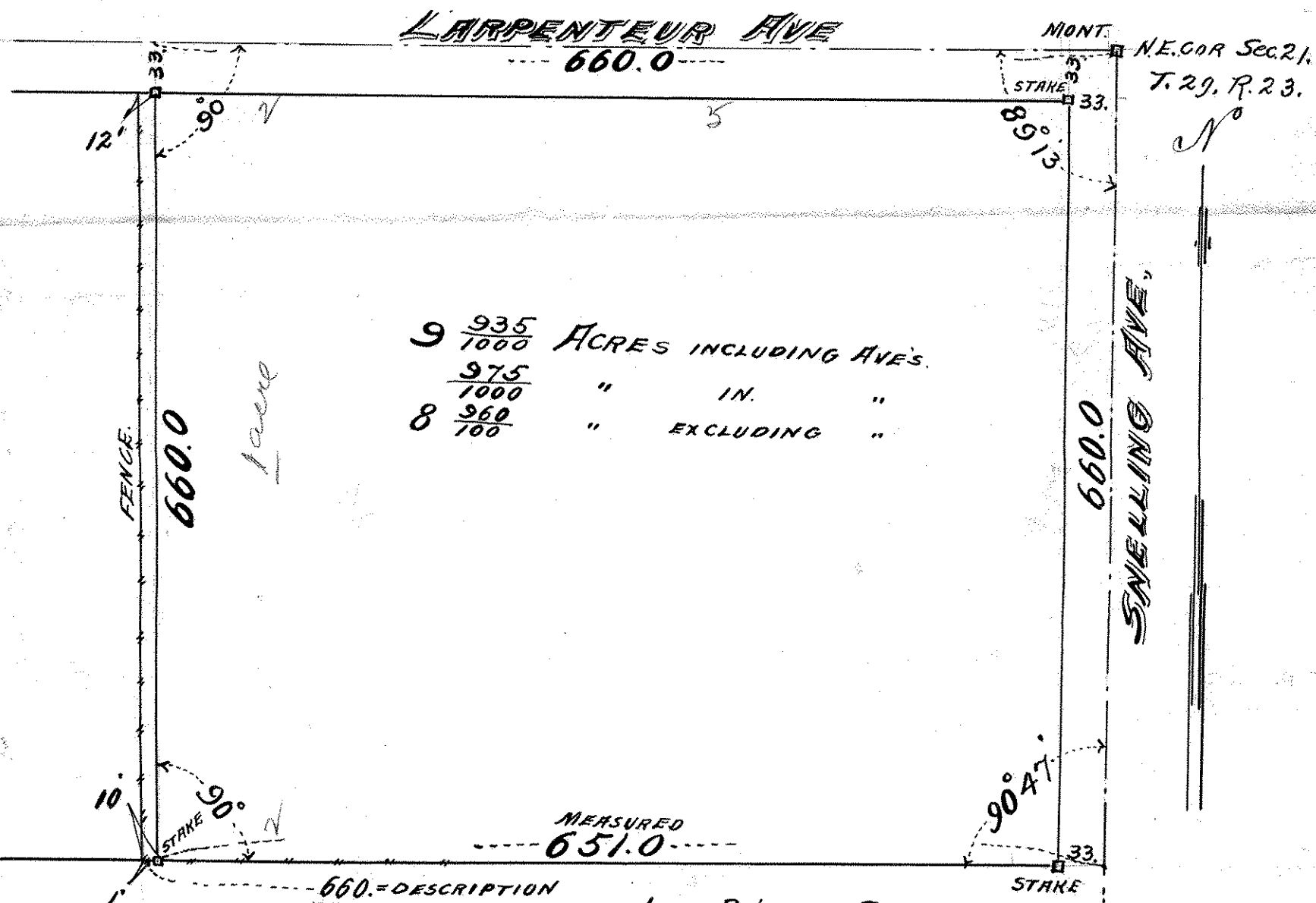

660. FT. SQUARE = 10 ACRES

SCALE 1 IN. = 100 FT.

JOHN B. IRVINE. SURVEYOR.  
ROOM 416 GLOBE BLD'G.  
ST PAUL MINN.

MAY 2-06.