

S. 25' Lot A EX. E. 49.15' Lots 7, 8, 9 & 10
EX. E. 49.15' BLK. 14 ROBERT &
RANDALL'S ADD.

Oct. 18 '04 Mary E. Robinson. 20' = 1"

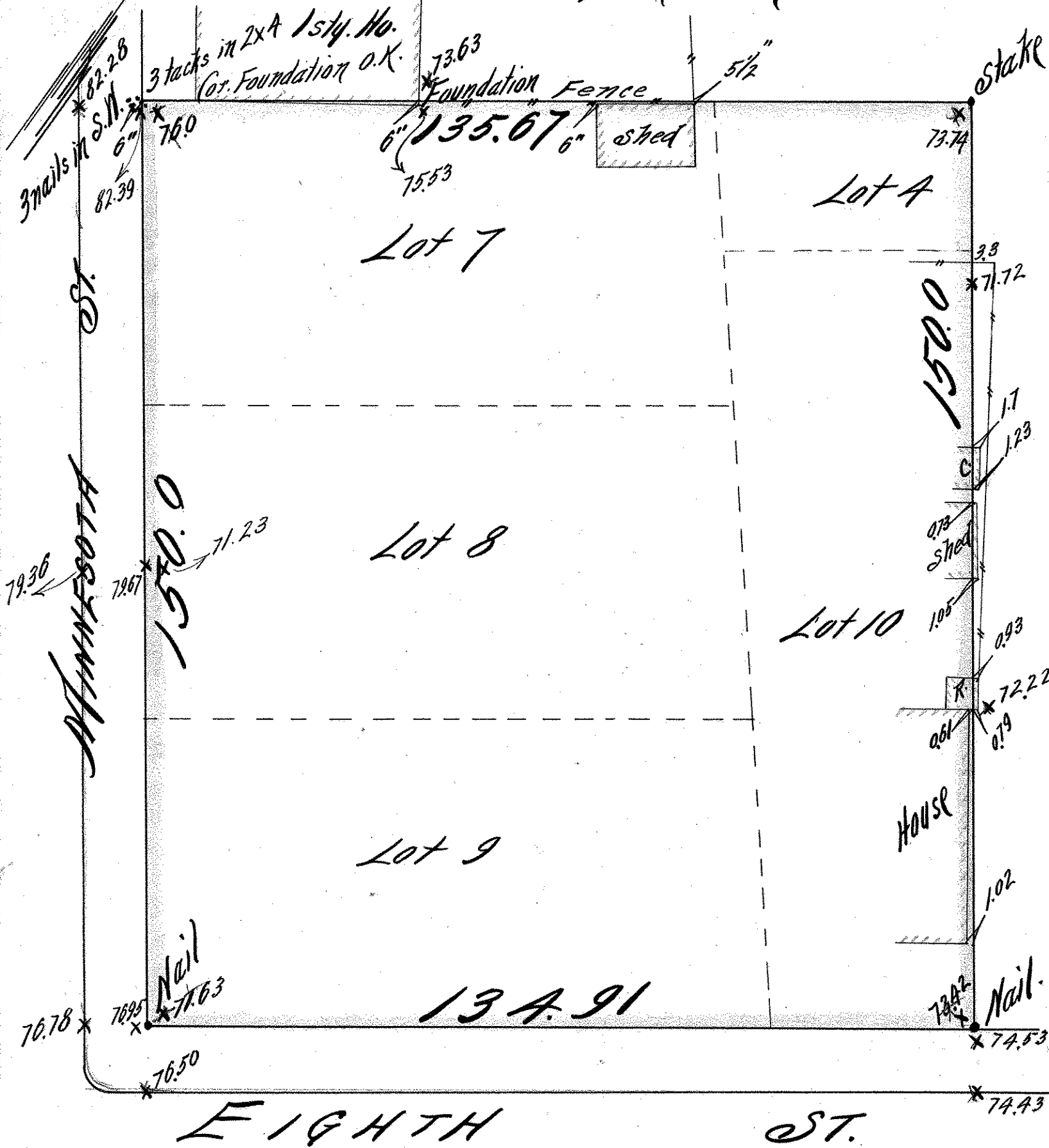

3 nails in S.W.
82.28
6"
82.39

3 tracks in 2x4 1st. No.
Cor. Foundation O.K.

73.63
Foundation Fence 5 1/2"

6" 135.67' 6" shed
75.53

73.74
stake

Lot A

Lot 7

MINNESOTA ST.

150.0

shed

Lot 8

Lot 10

HOUSE

Lot 9

134.91

70.78
76.95
Nail
71.63

72.22
74.53
Nail

EIGHTH ST.

74.43