

County Road

IN NEW CANADA AND
MCLEAN TOWNS

Scale: 660' = 1 Mile
800' = 1"

Opened by order of County Commrs
Sept. 7 - 1896.
(with exceptions)
See White Bear Ave.

Road Map Book 1
County Clerk Office

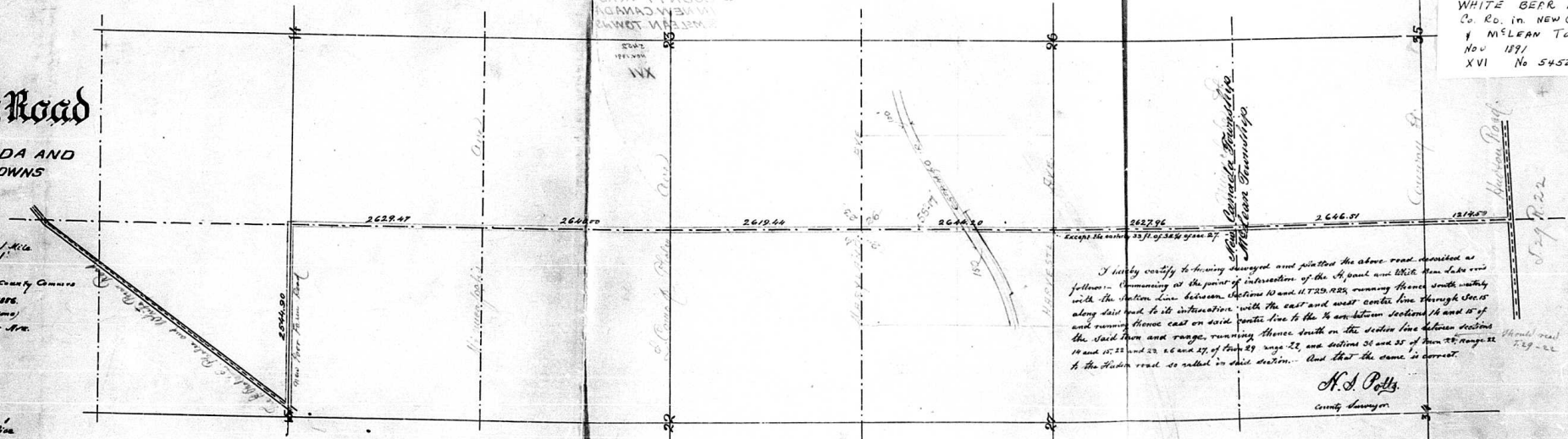

WHITE BEAR AVE
Co. Rd. in NEW CANADA
& McLEAN TOWNS
Nov 1891
XVI No 5452

I hereby certify to having surveyed and plotted the above road described as follows:- Commencing at the point of intersection of the A. Paul and White Bear Lake roads with the section line between sections 10 and 11, T.29, R.22, running thence south westerly along said road to its intersection with the east and west center line through Sec. 15 and running thence east on said center line to the 1/4 cor. between sections 14 and 15 of the said town and range, running thence south on the section line between sections 14 and 15, 22 and 23, 26 and 27, of town 29, range 22, and sections 34 and 35 of town 28, Range 22 to the Hudson road so called in said section. And that the same is correct.

H. S. Potts,
County Surveyor

WHITE BEAR AVE.
Co. Rd. in NEW CANADA
& McLEAN TOWNS
Nov 1891
XVI No 5452

529 P. 22

County Road

IN NEW CANADA AND
MCLEAN TOWNS

Scale: 660' = 1 Mile.
" 800' = 1"

Opened by order of County Commrs

Sept. 7 - 1886.

(with exceptions)

See White Bear Ave.

Road Plans Book 1
County Audit Office

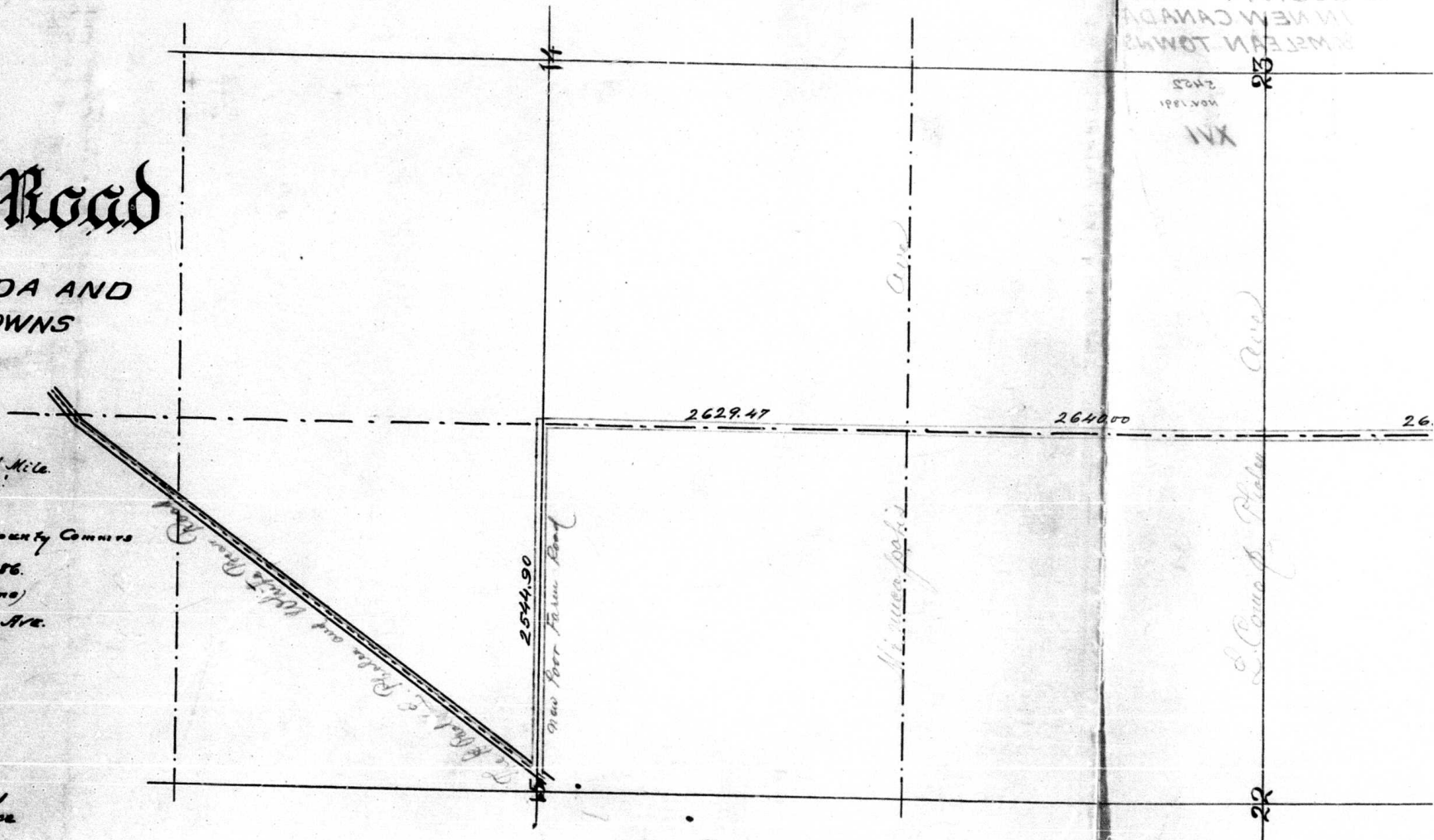

WHITE BEAR AVE
COUNTY ROAD
IN NEW CANADA
AND MCLEAN TOWNS

NOV 1886

IX

L. C. ...

W
300 20
AMI
2M 20

WHITE BEAR AVE.
Co. Rd. in. NEW CANAD
& McLEAN TOWNS
Nov 1891
XVI No 5452

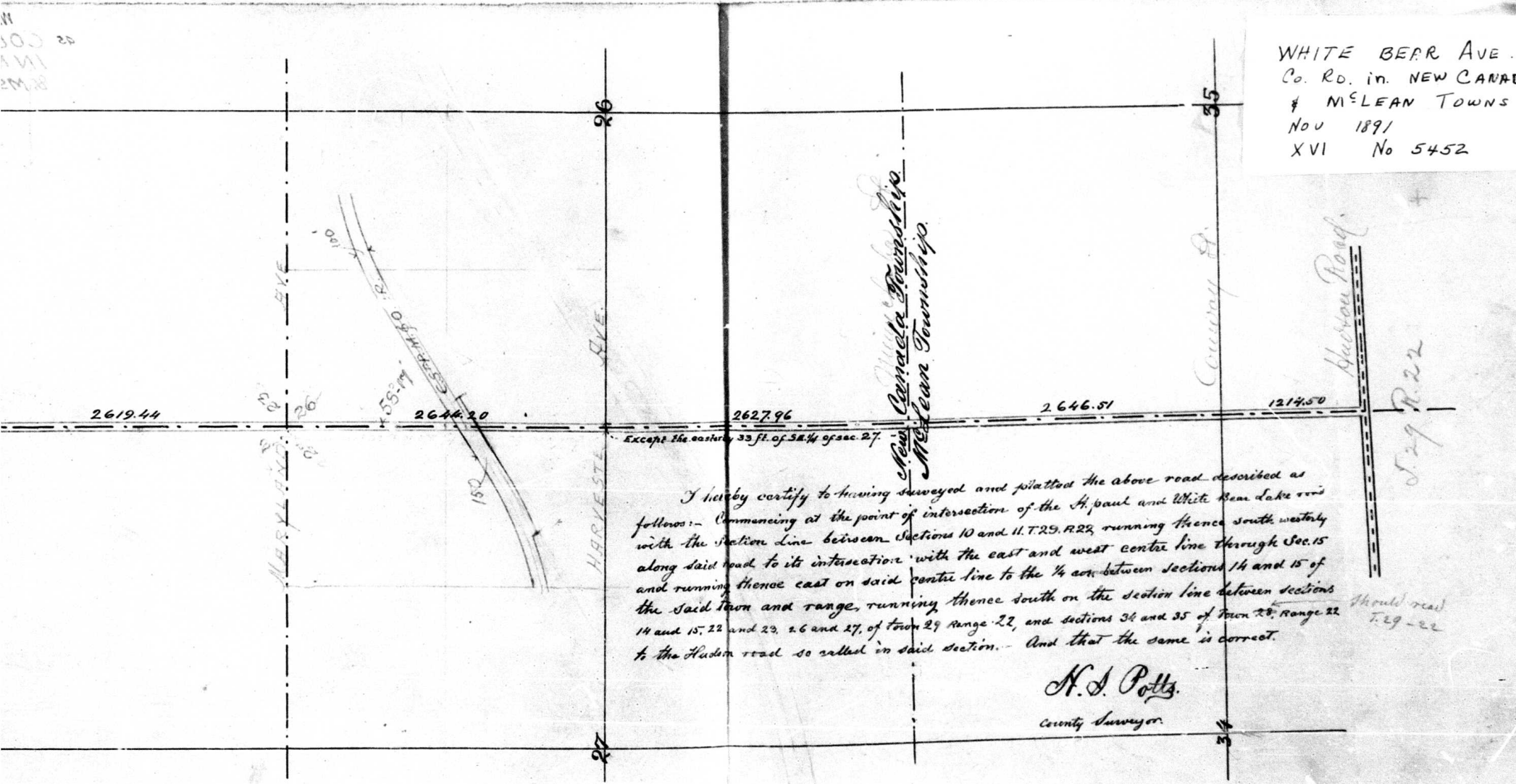

McLean Township
Canada Township

Except the eastern 33 ft. of S.E. 1/4 of sec. 27.

I hereby certify to having surveyed and plotted the above road described as follows:- Commencing at the point of intersection of the H. Paul and White Bear Lake roads along the section line between sections 10 and 11. T. 29. R. 22, running thence south westerly along said road to its intersection with the east and west center line through Sec. 15 and running thence east on said center line to the 1/4 cor. between sections 14 and 15 of the said town and range, running thence south on the section line between sections 14 and 15, 22 and 23, 26 and 27, of town 29 Range 22, and sections 34 and 35 of town 29 Range 22 to the Hudson road so called in said section. - And that the same is correct.

N. A. Potts.
County Surveyor.

Should read
T. 29 - 22

RVE.

HARVESTA

New Canada Township
McLean Township

(Commenced 59)

Harvey Road

Sec 29 R. 22

2627.96

2646.51

1214.50

Except the eastern 33 ft. of SE 1/4 of sec 27

I hereby certify to having surveyed and platted the above road described as follows:- Commencing at the point of intersection of the H. Paul and White Bear Lake roads with the section line between sections 10 and 11 T. 23. R. 22, running thence south westerly along said road to its intersection with the east and west center line through Sec. 15 and running thence east on said center line to the 1/4 cor. between sections 14 and 15 of the said town and range, running thence south on the section line between sections 14 and 15, 22 and 23, 26 and 27, of town 27 Range 22, and sections 34 and 35 of town 28, Range 22 to the Hudson road so called in said section. And that the same is correct.

Should be T. 29 - 2

N. S. Potts.