

# GOMSTOCK AND DAVIS INC.

SURVEYED FOR: David Murray

DESCRIPTION:

Lot 8, Block 5, Arden Hills No. 2  
Ramsey County, Minnesota

- o Denotes Iron Pipe Monument Set
- Denotes Iron Found in place and used

- (m) - Denotes measured distance
- (R) - Denotes record plat distance

Used irons found in place along Glenarden Road—these irons agree among themselves.

Used iron found at SE corner of Lot 8.

NE corner set record distance from SE corner and record distance from Highway iron found to East. This appears to agree with highway R/W sign found at NE corner.

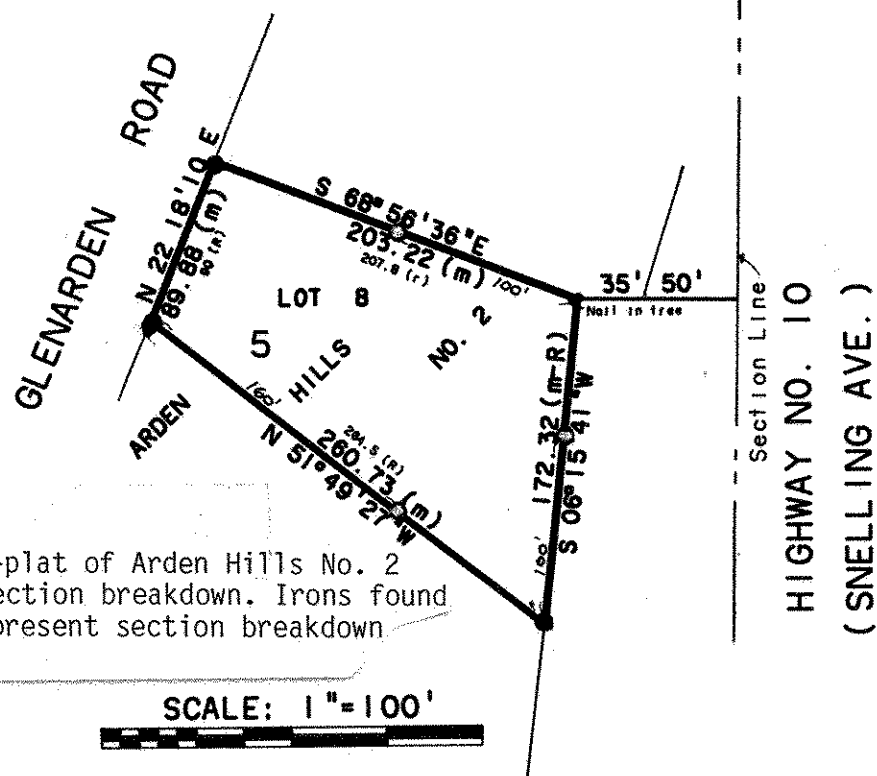

\*Tied survey to Section lines—plat of Arden Hills No. 2 does not agree with present section breakdown. Irons found and shown do not agree with present section breakdown and plat.

I hereby certify that this survey, plan plat, preliminary plat or report was prepared by me or under my direct supervision and that I am a duly Registered Land Surveyor under the laws of the State of Minnesota.

\_\_\_\_\_ 10459 \_\_\_\_\_ R-91785 \_\_\_\_\_  
 Reg. No. Date Job No. Book No.