

1 PAVING PLAN  
C4.0

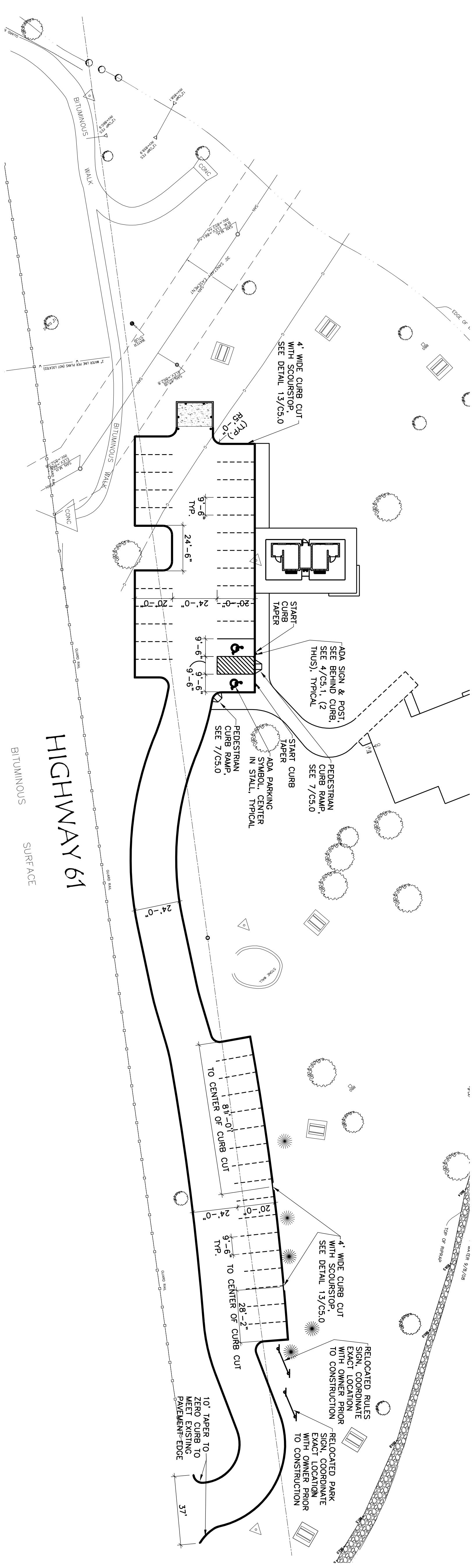

2 DIMENSIONED SITE PLAN  
C4.0

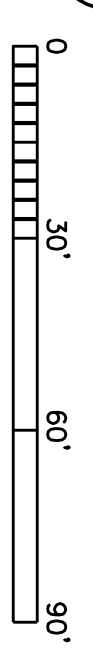
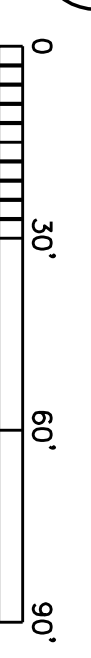

**LEGEND**

	EXISTING HIGHWAY ROW
	EXISTING SANITARY MANHOLE
	EXISTING GUARD RAIL
	EXISTING TREE
	EXISTING BBO
	PROPOSED CATCH BASIN
	PROPOSED BITUMINOUS PAVEMENT
	PROPOSED PERVIOUS BITUMINOUS PAVEMENT
	PROPOSED BITUMINOUS TRAIL
	PROPOSED CONCRETE PAVEMENT

**NOTES**

1. ALL EXISTING INFORMATION TAKEN FROM SURVEY BY METRO LAND SURVEYING & ENGINEERING, DATED OCTOBER 13, 2008.
2. ALL AREAS DISTURBED BY CONSTRUCTION WHICH ARE OUTSIDE THE LIMITS OF PAVING ARE TO BE RESTORED AND REVEGETATED.
3. ALL WORK TO CONFORM WITH CITY OF MAPLEWOOD AND STATE OF MINNESOTA STANDARDS AND REGULATIONS.
4. CONTRACTOR SHALL OBTAIN ALL REQUIRED PERMITS PRIOR TO STARTING CONSTRUCTION.
5. ALL MATERIALS FOR PROPOSED CONSTRUCTION OR REPAIR OF EXISTING FACILITIES SHALL BE NEW PRODUCTS DIRECT FROM THE FACTORY AND FREE FROM DEFECTS.
6. ALL DIMENSIONS ARE SHOWN FROM FACE OF CURB TO FACE OF CURB.
7. PAINT PARKING STALLS, ANGLE STRIPING AND ADA STALLS AS INDICATED. PAINT COLOR SHALL BE WHITE, TYPICAL.

Comm. No. 09-006	Date Issued 05/05/10	ISSUED FOR CONSTRUCTION	Revisions
Chil	PIERCE PINI & ASSOCIATES 10600 UNIVERSITY AVE NW, COON RAPIDS, MN 55448 TEL: 763.537.1311 FAX: 763.537.1354		
<b>Parks and Recreation Department</b>			
Owner	RAMSEY COUNTY PARKS AND RECREATION		
Project	RECONSTRUCTION OF LOWER KELLER PARKING LOT		
Title	PAVING PLAN AND DIMENSIONED SITE PLAN		
I hereby certify that this drawing was prepared by me or under my direct supervision and that I am a duly registered engineer under the laws of the State of Minnesota. By <i>Rhonda S. Rorick</i> Title: RHONDA S. PIERCE Date: 05/05/10 Registration Number: 41333			
Drawing No.	C4.0		
HAGEN, CHRISTENSEN & MOLLWAIN ARCHITECTS			