

CERTIFICATE OF SURVEY
WILLOW LAKE
 BY
 RAMSEY COUNTY DEPARTMENT
 OF PUBLIC WORK

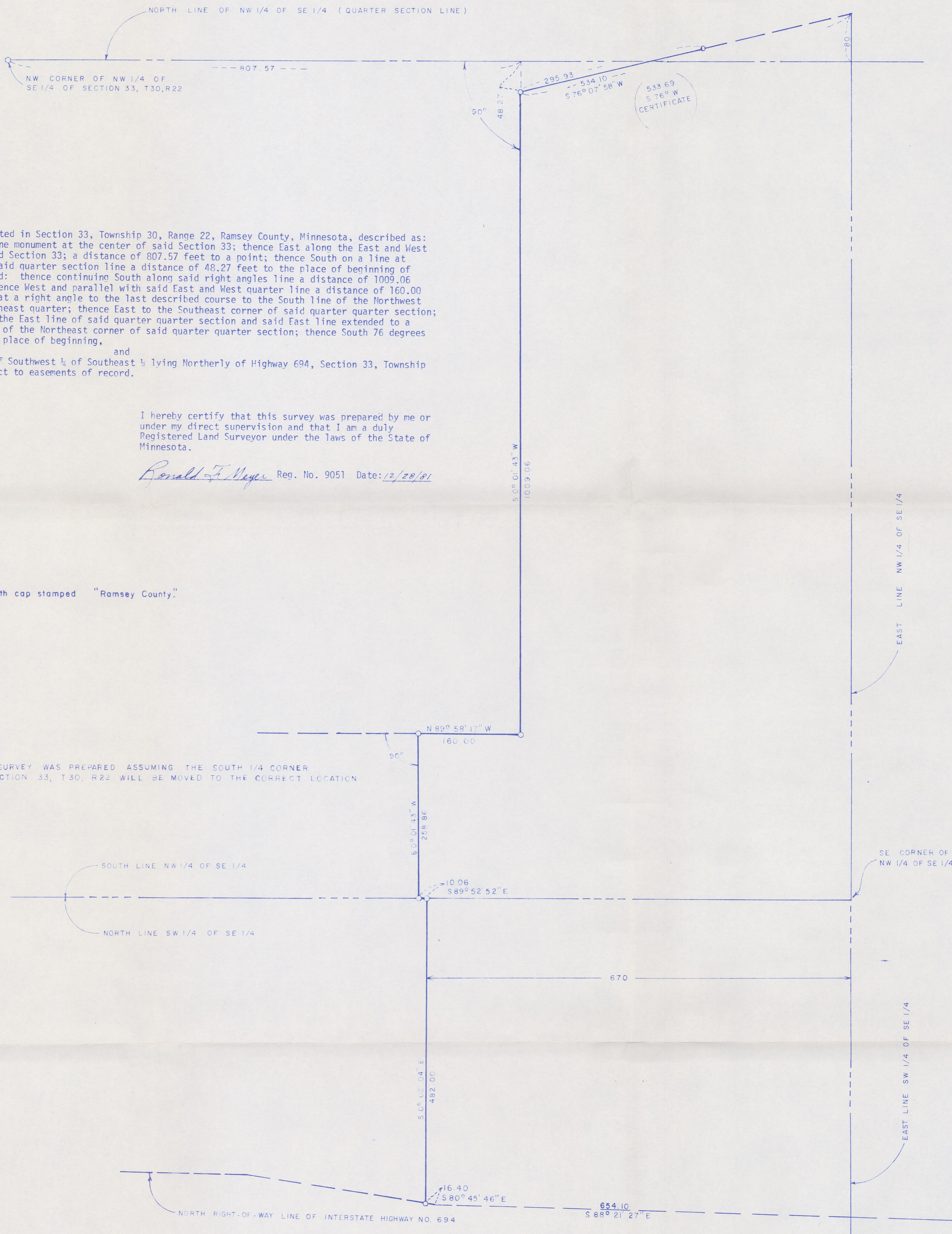

That property situated in Section 33, Township 30, Range 22, Ramsey County, Minnesota, described as: Commencing at a stone monument at the center of said Section 33; thence East along the East and West quarter line of said Section 33; a distance of 807.57 feet to a point; thence South on a line at right angles with said quarter section line a distance of 48.27 feet to the place of beginning of land to be described; thence continue South along said right angles line a distance of 1009.06 feet to a point; thence South West and parallel with said East and West quarter line a distance of 160.00 feet; thence South at a right angle to the last described course to the South line of the Northwest quarter of the Southeast quarter; thence East to the Southeast corner of said quarter quarter section; thence North along the East line of said quarter quarter section and said East line extended to a point 80 feet North of the Northeast corner of said quarter quarter section; thence South 76 degrees West 533.69 feet to place of beginning,

and

the East 670 feet of Southwest 1/4 of Southeast 1/4 lying Northerly of Highway 694, Section 33, Township 30, Range 22, subject to easements of record.

I hereby certify that this survey was prepared by me or under my direct supervision and that I am a duly Registered Land Surveyor under the laws of the State of Minnesota.

Ronald F. Meyer Reg. No. 9051 Date: 12/28/91

Irons marked with cap stamped "Ramsey County."

THIS SURVEY WAS PREPARED ASSUMING THE SOUTH 1/4 CORNER OF SECTION 33, T30, R22 WILL BE MOVED TO THE CORRECT LOCATION

SCALE: 1 INCH = 100 FEET