

CERTIFICATE OF SURVEY

Prepared By
RAMSEY COUNTY PUBLIC WORKS

I hereby certify that this survey was prepared by me and that I am a duly Registered under the laws of the State of Minnesota.

Ronald F. Meyer Reg. No. 9051 Date: May 4, 1983

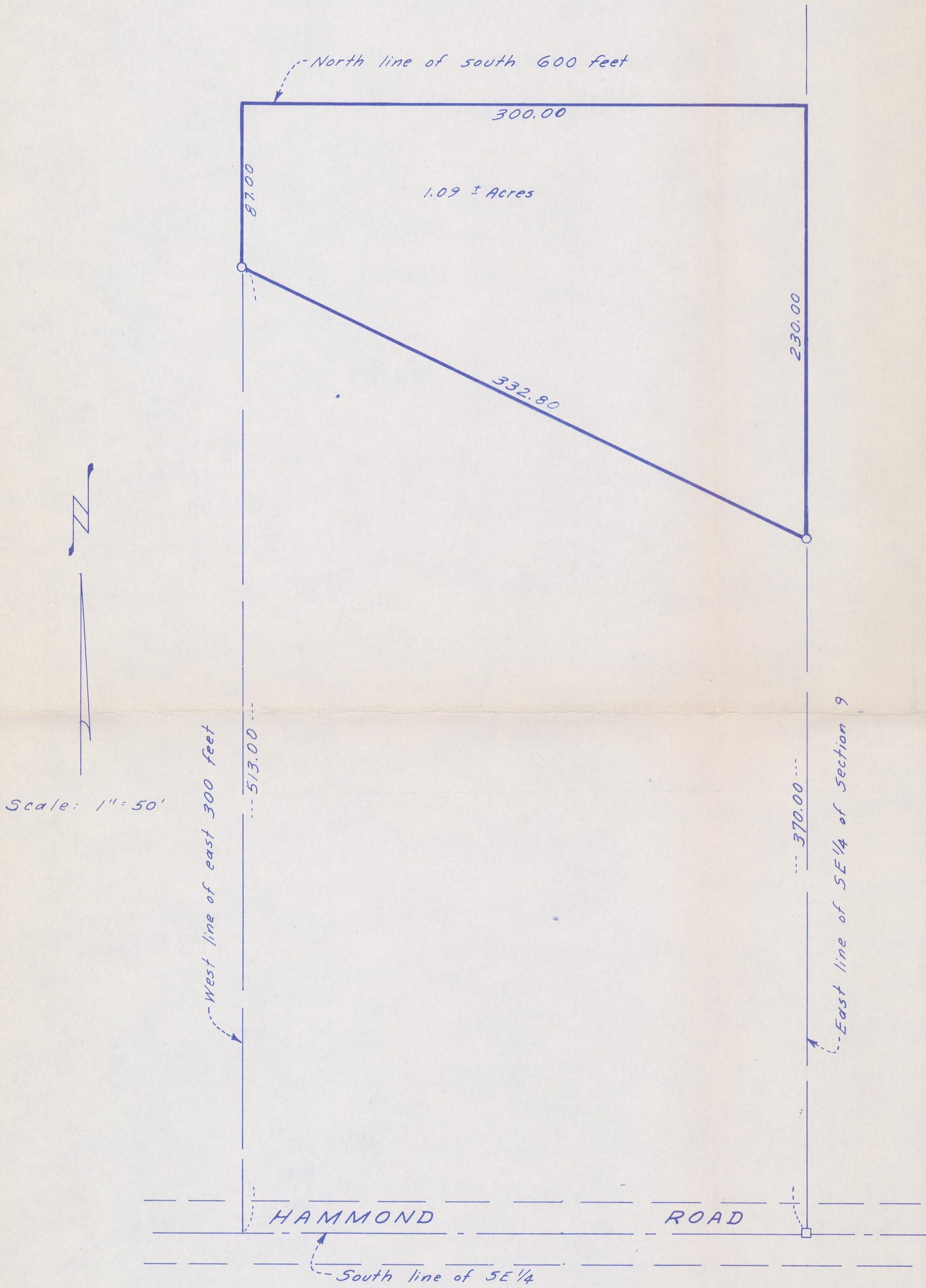

LEGAL DESCRIPTION

That part of the south 600 feet of the east 300 feet of the Southeast quarter of the Southeast quarter of Section 9, Township 30, Range 22 lying north of a line described as follows:
Beginning at a point on the east line of said Southeast quarter 370 feet north of the south line of said Section 9; thence westerly to a point on the west line of said east 300 feet thereof and 513 feet north of said south section line and there terminating.

- Indicates iron monument marked "RAMSEY COUNTY."
- Indicates iron found