

CERTIFICATE OF SURVEY

OPEN SPACE PROJECT NO. 72-3

POPLAR LAKE

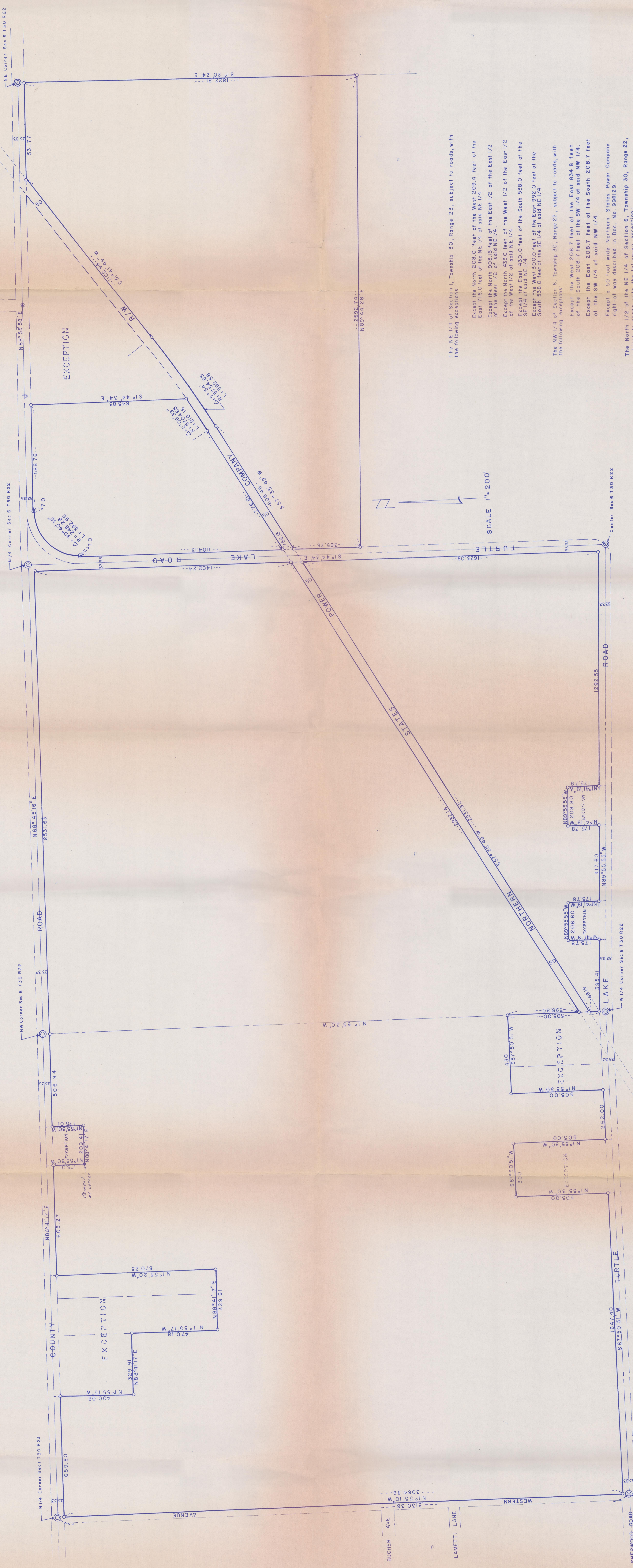

The NE 1/4 of Section 1, Township 30, Range 23, subject to roads, with the following exceptions:

- Except the North 208.0 feet of the West 209.4 feet of the East 716.0 feet of the NE 1/4 of said NE 1/4.
- Except the North 903.15 feet of the East 1/2 of the East 1/2 of the West 1/2 of said NE 1/4.
- Except the North 433.0 feet of the West 1/2 of the East 1/2 of the West 1/2 of said NE 1/4.
- Except the East 430.0 feet of the South 538.0 feet of the SE 1/4 of said NE 1/4.
- Except the East 929.0 feet of the East 1/2 of the South 538.0 feet of the SE 1/4 of said NE 1/4.

The NW 1/4 of Section 6, Township 30, Range 22, subject to roads, with the following exceptions:

- Except the West 208.7 feet of the East 834.8 feet of the South 208.7 feet of the SW 1/4 of said NW 1/4.
- Except the East 208.7 feet of the South 208.7 feet of the SW 1/4 of said NW 1/4.

Except a 50 foot wide Northern States Power Company right-of-way described in Doc. No. 998129.

The North 1/2 of the NE 1/4 of Section 6, Township 30, Range 22, subject to roads, with the following exception:

- Except the West 860.0 feet part North of NSP R/W of the NW 1/4 of said NE 1/4.

Except part North of NSP R/W of the NE 1/4 of said NE 1/4.

Except a 50 foot wide Northern States Power Company right-of-way described in Doc. No. 998129.

I hereby certify this survey was done by me, or under my direct supervision, and that I am a duly Registered Land Surveyor under the laws of the State of Minnesota.

Ronald H. Hays Reg. No. 9051 Date: Oct. 31, 1979

O Denotes Iron Monument Placed
Bearing are on an assumed datum.
Note: NO ENCROACHMENTS were located.

PREPARED BY
OFFICE OF
RAMSEY COUNTY ENGINEER