

CERTIFICATE OF SURVEY

OPEN SPACE PROJECT # 73-6

LANGTON LAKE

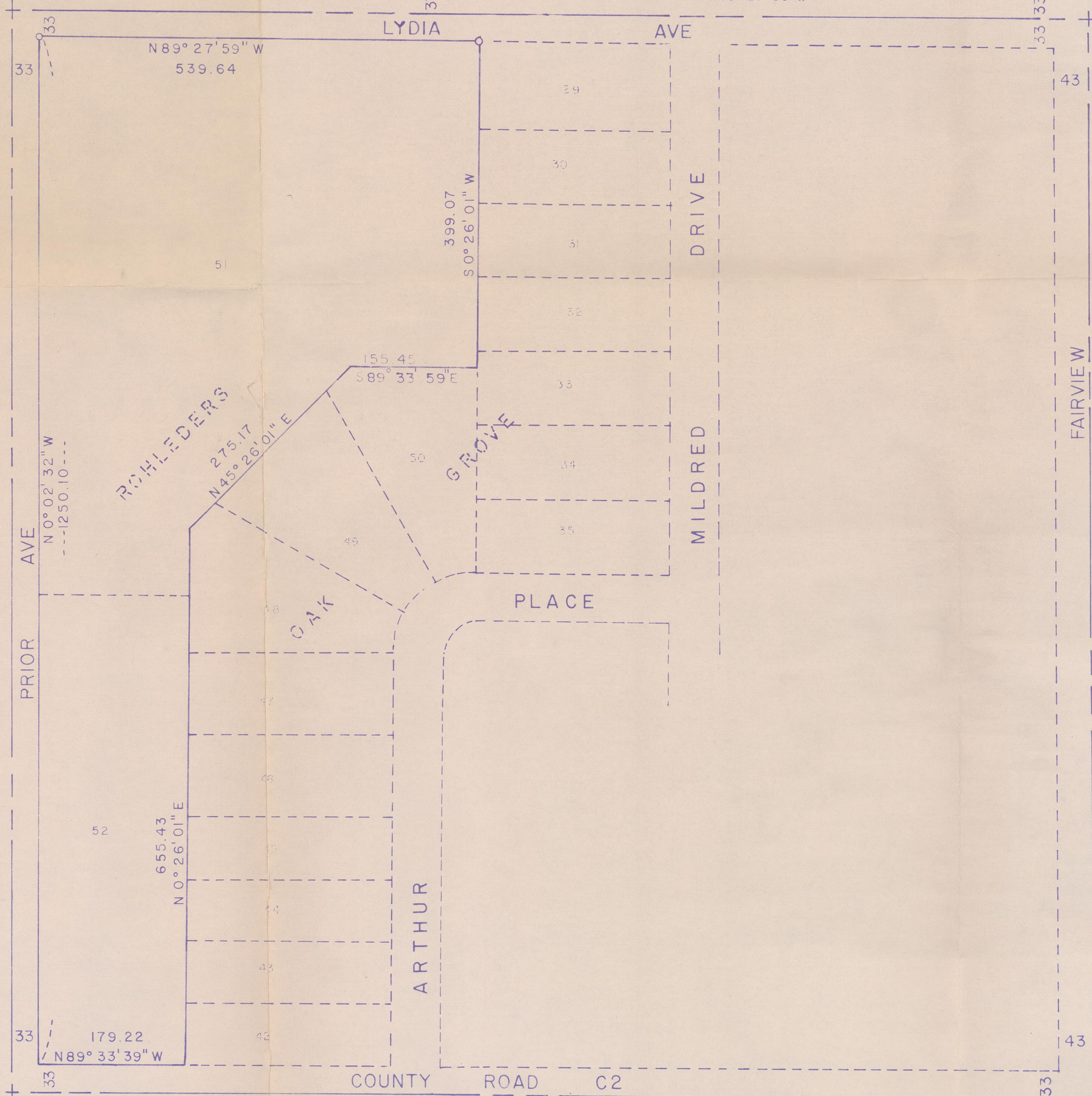
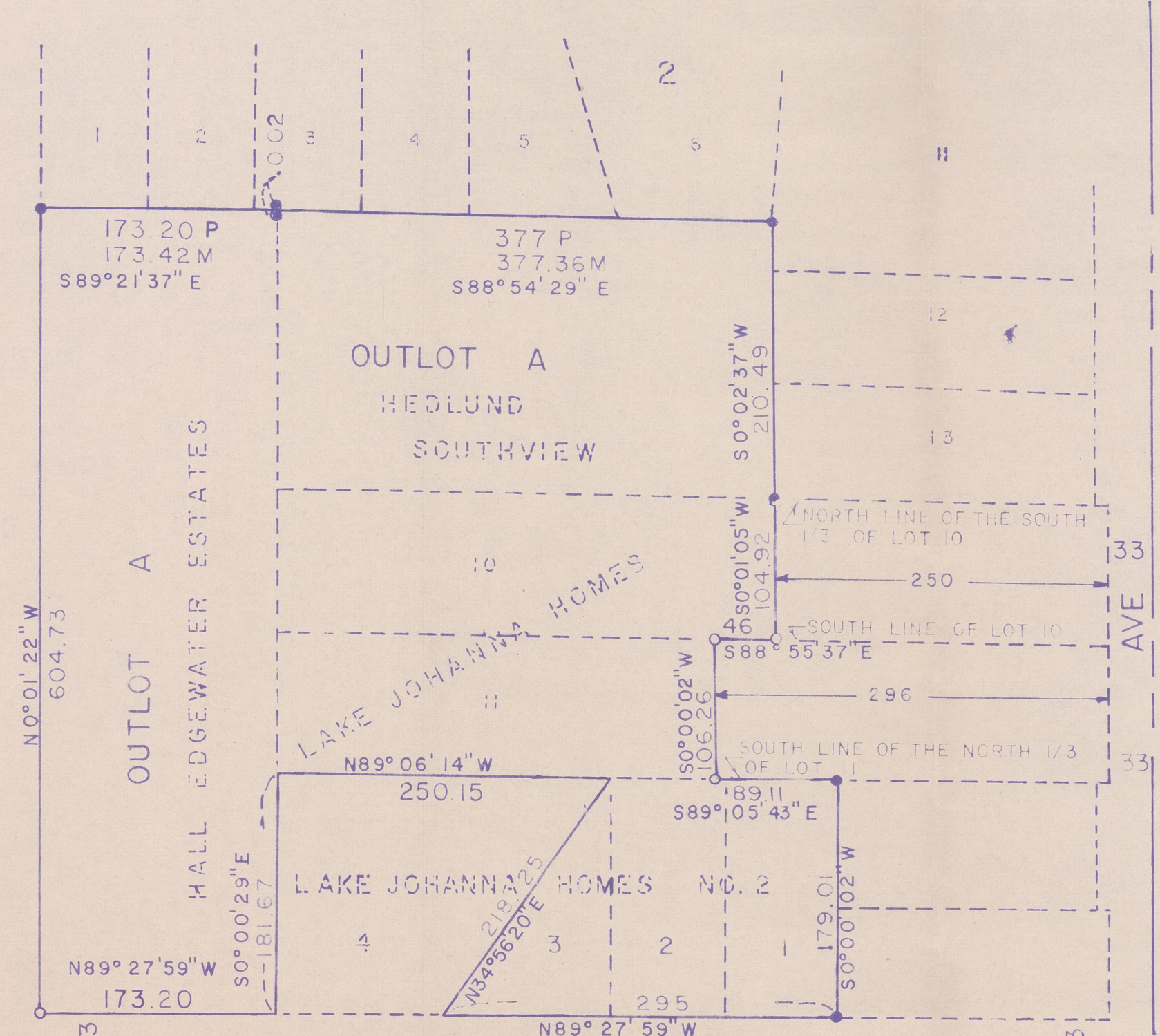
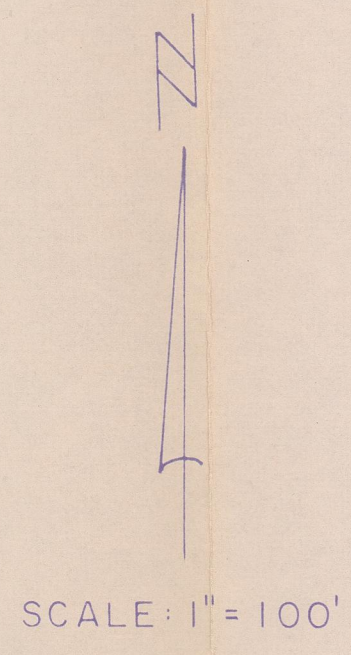

Lots 51 and 52, Rohlleder's Oak Grove,

Outlot "A", Hall Edgewater Estates,

Outlot "A", Hedlund Southview,

Lots 1, 2 and 3, Block 2, Lake Johanna Homes No. 2,

Except East 250 feet, the South One-third (S. 1/3) of Lot number Ten (10) in Lake Johanna Homes, according to the plat thereof filed of record in the office of the Registrar of Titles within and for said County.

Except the East 296 feet, the North 1/3 of Lot 11, Lake Johanna Homes.

I hereby certify this survey was done by me and that I am a duly Registered Land Surveyor under the laws of the State of Minnesota.

Ronald F. Meyer Reg. No. 9051 Date: Sept. 12, 1977

- Denotes Iron Monument Placed
- Denotes Iron Monument Found
- P = Platted Distance
- M = Measured Distance
- NOTE: Fence encroachments not located

PREPARED BY
OFFICE OF

RAMSEY COUNTY ENGINEER