

CERTIFICATE OF SURVEY

COUNTY DITCH NO. 8

OPEN SPACE PROJECT NO. 71-4B

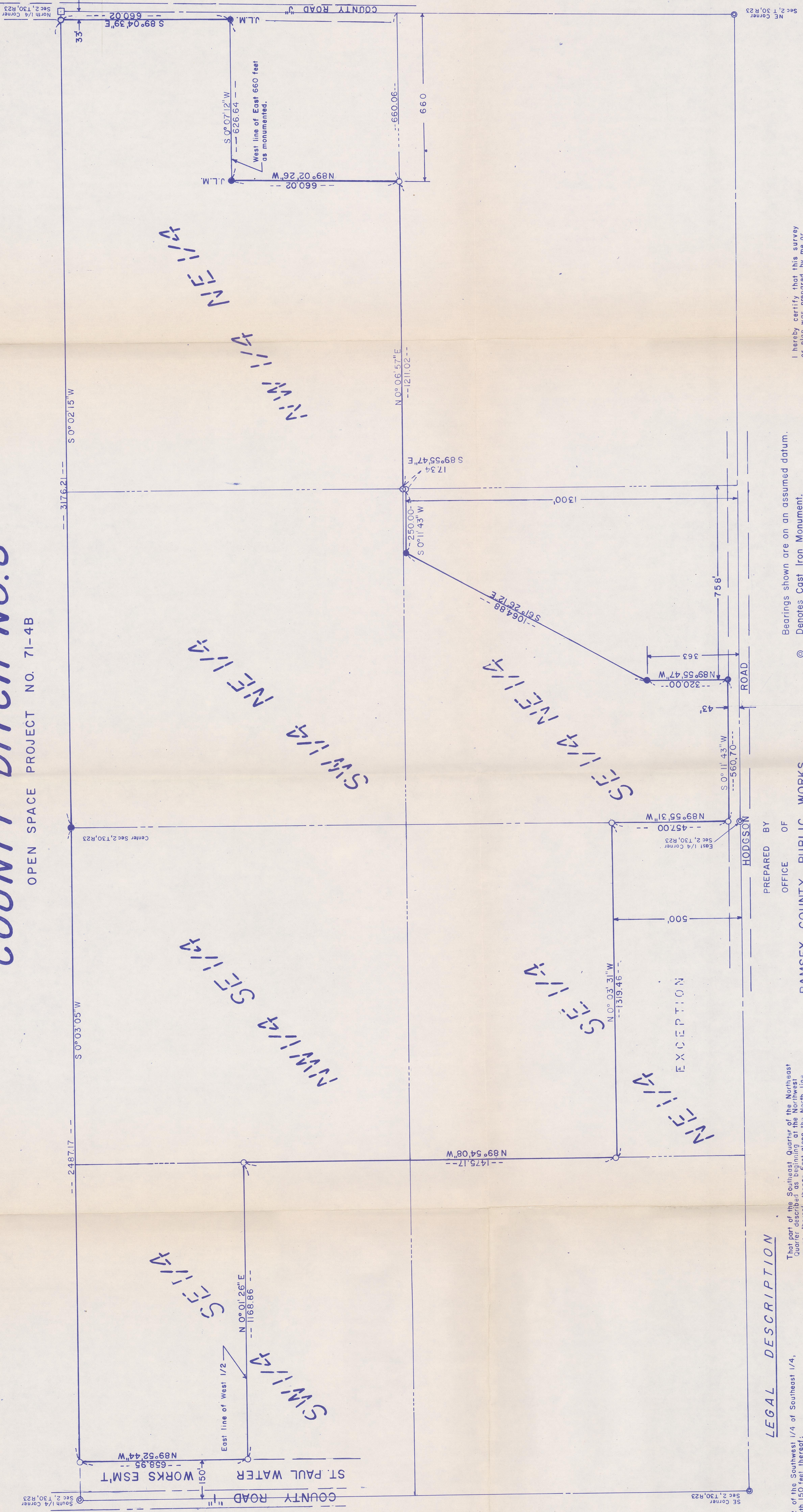

LEGAL DESCRIPTION

The West 1/2 of the Southwest 1/4 of Southeast 1/4, except the south 150 feet thereof;  
 The Northwest 1/4 of the Southeast 1/4;  
 The Southwest 1/4 of the Northeast 1/4;  
 The Northeast 1/4 of the Southeast 1/4, except the East 500 feet thereof.  
 That part of the North 660 feet of the Northwest Quarter of the Northeast Quarter lying West of the East 660 feet thereof, the East boundary line of which is marked by Judicial Landmarks set pursuant to Torrens Case No. 1183;  
 That part of the Northwest Quarter of the Northeast Quarter lying South of the North 660 feet thereof, part of the North boundary line of which is marked by Judicial Landmarks set pursuant to Torrens Case No. 1183;

That part of the Southeast Quarter of the Northeast Quarter described as beginning at the Northwest corner thereof, thence East along the North line thereof to its intersection with the South line of the Southeast Quarter, thence South along said West line of the East 1300 feet a distance of 250 feet; thence Southeasterly 1064.81 feet more or less, to a point on the South line of the North 758 feet of said Southeast Quarter, thence East along the line of the Northeast Quarter, thence East along said South line of the North 758 feet to the East line of said Northeast Quarter, thence South to the Southwest corner of said Northeast Quarter, thence North to the Northeast Quarter, thence North to the point of beginning.

All in Section 2, Township 30, Range 23, according to the U.S. Government survey thereof; Subject to roads and easements of record.

PREPARED BY

OFFICE OF  
 RAMSEY COUNTY PUBLIC WORKS

- Denotes Cast Iron Monument.
  - Denotes Granite Monument.
  - Denotes Iron Monuments in Place.
  - Denotes Iron Monuments Found.
  - Denotes Judicial Land Marker Found.
  - J.L.M.
- Note: NO ENCROACHMENTS were located.

I hereby certify that this survey or plan was prepared and that I am a duly Registered Land Surveyor under the laws of the State of Minnesota.  
*Donald F. Meyer*  
 Date: 3/13/1971, Reg. No. 2051

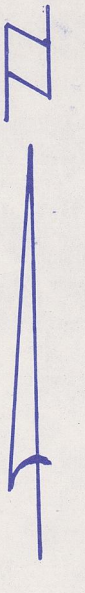

SCALE 1"=200'