

TOPOGRAPHY SURVEY

KELLER LAKE

Water Elev 858.00 9/15/08

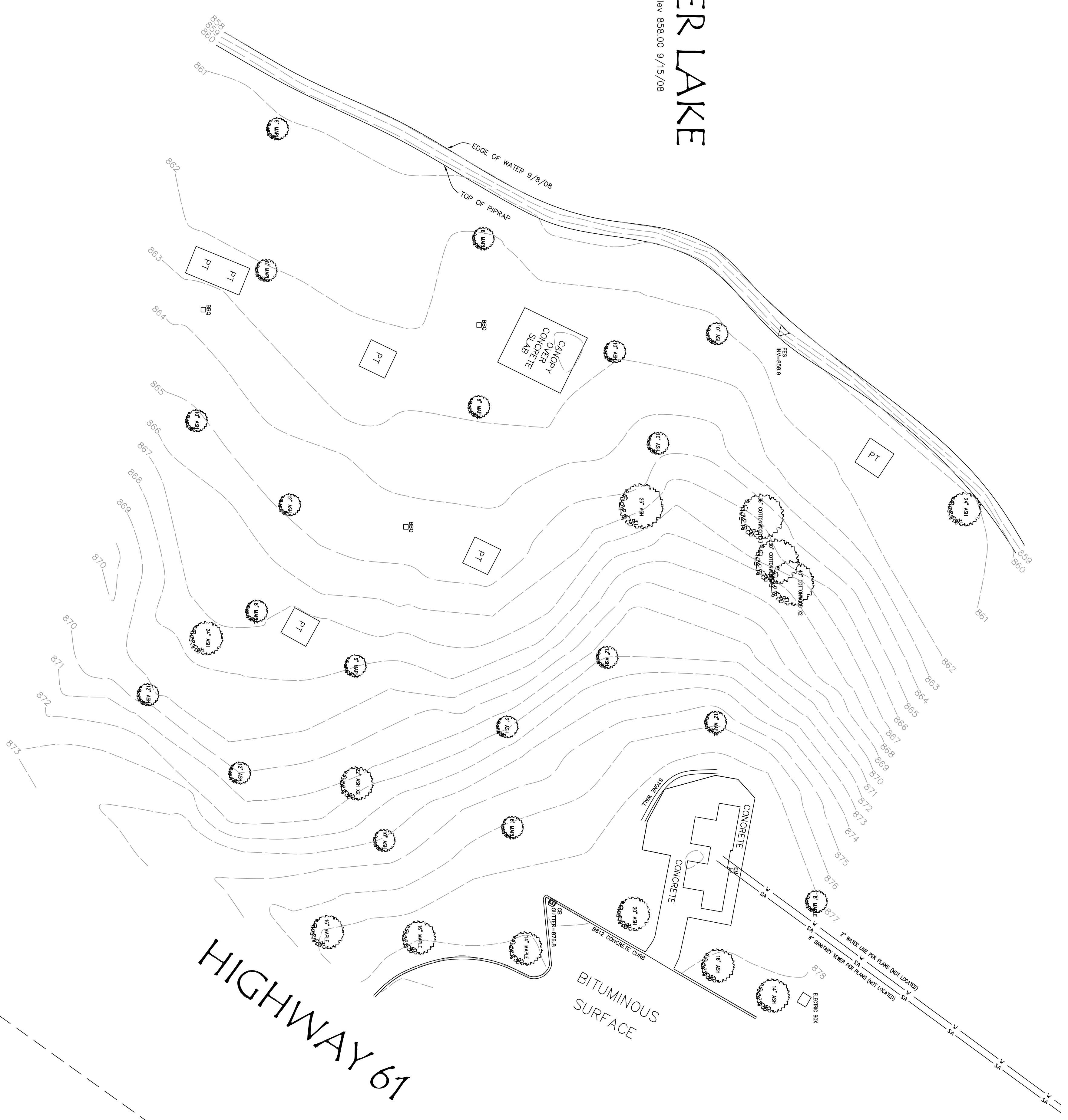

DESCRIPTION

Part of the NE 1/4 of the NW 1/4 of Section 16, T29, R22, Ramsey County, Minnesota, lying between Keller Lake and Highway 67.

NOTES

This is not a boundary survey. No field work has been done to establish the boundary of this property.
 Subsurface and environmental conditions were not examined or considered during the process of this survey. No statement is made concerning the existence of underground facilities that may affect the use of the surveyed premises.

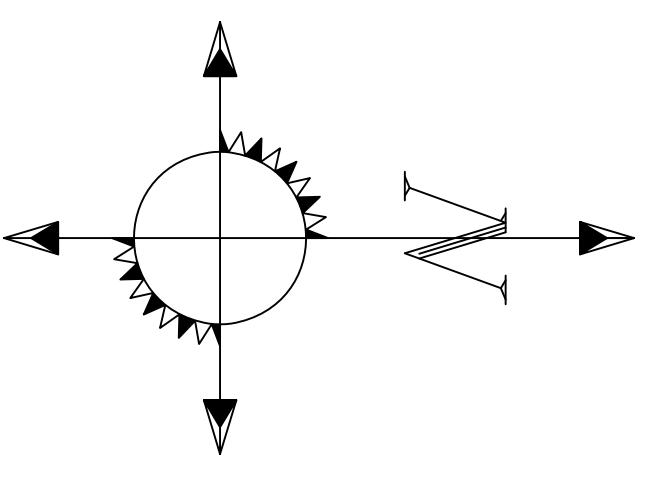

LEGEND:

- Denotes 1/2"x1/4" Iron Monument to be set and marked by RLS 1/7/85
- ⊠ Denotes Electric Meter
- ⊞ Denotes Picnic Table on Concrete Slab
- ⊞⊞ Denotes Bar-B-Que Grill
- ⊞⊞⊞ Denotes Sign

SCALE IN FEET
 1 Inch = 20 feet

X:\AutoCAD Standards\Borders\Lino Lakes\Final.pcx

248 Apollo Drive-Suite 100, Lino Lakes, MN 55114-3036
 Telephone: (763) 946-8800 Fax: (763) 976-3466
 Web: www.mctools.com E-mail: survey@mctools.com
 P.02/079

DATE	REVISIONS

I hereby certify that this survey, plan or report was prepared by me or under my direct supervision and that I am a duly Licensed Land Surveyor under the laws of the State of Minnesota.
 RONALD P. ALWIN
 DATE _____ LIC. NO. 17765

**RAMSEY COUNTY
 PARKS & RECREATION DEPT.**
 2015 N. VANDYKE STREET
 MAPLEWOOD, MN 55109-3796

KELLER REGIONAL PARK
 MAPLEWOOD, MN
 TOPOGRAPHY SURVEY
 LAKESIDE

PROJECT #	2180.0010
DATE	10/13/2008
SHEET #	4/5