

ROUND LAKE

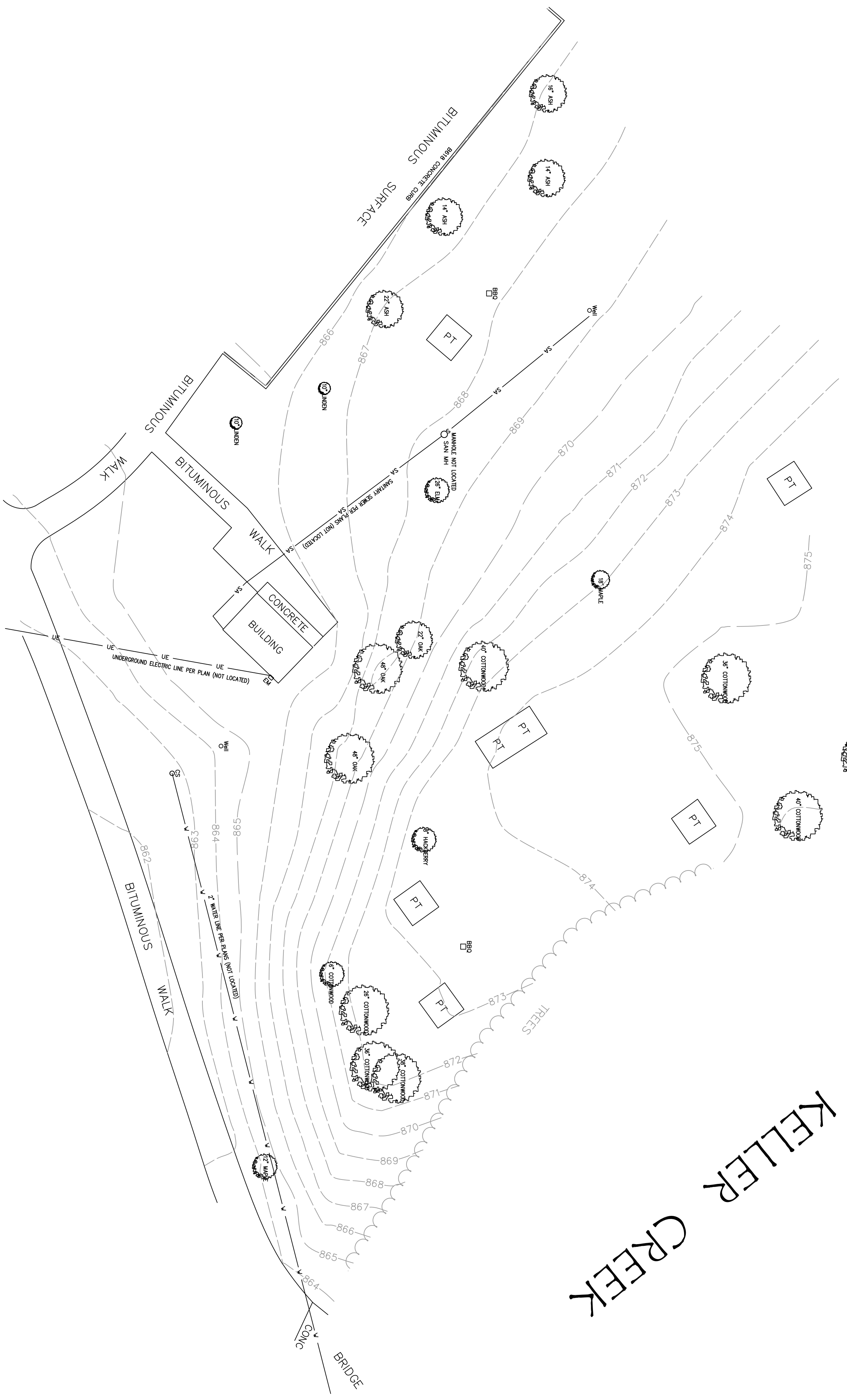

PARKWAY DRIVE

KELLER CREEK

TOPOGRAPHY SURVEY

DESCRIPTION

Part of the NW 1/4 of the SW 1/4 of Section 16, T29, R22, Ramsey County, Minnesota, lying between Round Lake and Parkway Drive.

NOTES

This is not a boundary survey. No field work has been done to establish the boundary of this property.
 Subsurface and environmental conditions were not examined or considered during the process of this survey. No statement is made concerning the existence of underground facilities that may affect the use of the surveyed premises.

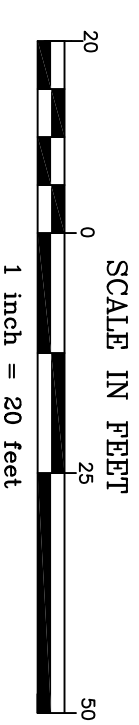
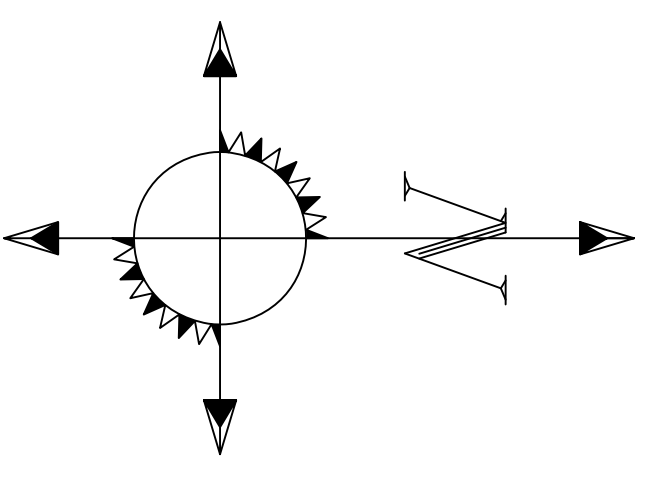

LEGEND:

- Denotes 1/2"x1/4" Iron Monument to be set and marked by RLS 1/7/85
- ⊕ Denotes Electric Meter
- ⊞ Denotes Picnic Table on Concrete Slab
- ⊞⊞ Denotes Bar-B-Que Grill
- ⊞ Denotes Sign

KELLER REGIONAL PARK MAPLEWOOD, MN TOPOGRAPHY SURVEY ROUND LAKE	RAMSEY COUNTY PARKS & RECREATION DEPT. 2015 N. VAN DYKE STREET MAPLEWOOD, MN 55109-3796	<table border="1" style="width: 100%; border-collapse: collapse;"> <thead> <tr> <th style="width: 10%;">DATE</th> <th style="width: 10%;">REVISIONS</th> </tr> </thead> <tbody> <tr><td> </td><td> </td></tr> <tr><td> </td><td> </td></tr> <tr><td> </td><td> </td></tr> <tr><td> </td><td> </td></tr> <tr><td> </td><td> </td></tr> <tr><td> </td><td> </td></tr> <tr><td> </td><td> </td></tr> <tr><td> </td><td> </td></tr> <tr><td> </td><td> </td></tr> </tbody> </table>	DATE	REVISIONS																			I hereby certify that this survey, plan or report was prepared by me or under my direct supervision and that I am a duly Licensed Land Surveyor under the laws of the State of Minnesota. RONALD P. ALWIN DATE _____ LIC. NO. 17765
DATE	REVISIONS																						
PROJECT # 2180.0010 DATE 10/13/2008 SHEET # 1/5	X:\AutoCAD Standards\Borders\Lino Lakes\Final.pcx 248 Apollo Drive-Suite 100, Lino Lakes, MN 55014-3036 Telephone: (763) 944-8800 Fax: (763) 976-3446 Web: www.rpsmn.com E-mail: survey@rpsmn.com RPS Lino Lakes BOOK ____ PAGE ____																						