

Exclusively for Midwest Fed.

JOHN J. RYAN CO.
1595 SELBY AVENUE, ST. PAUL 55104

SCALE: 1 INCH 50 FEET

TELEPHONE: 646-6858

PLAT OF SURVEY

OF PROPERTY OF Keith W. Johnson

LOCATION 1510 Edgcumbe Road, St. Paul, Minn.

DESCRIBED AS FOLLOWS See attached

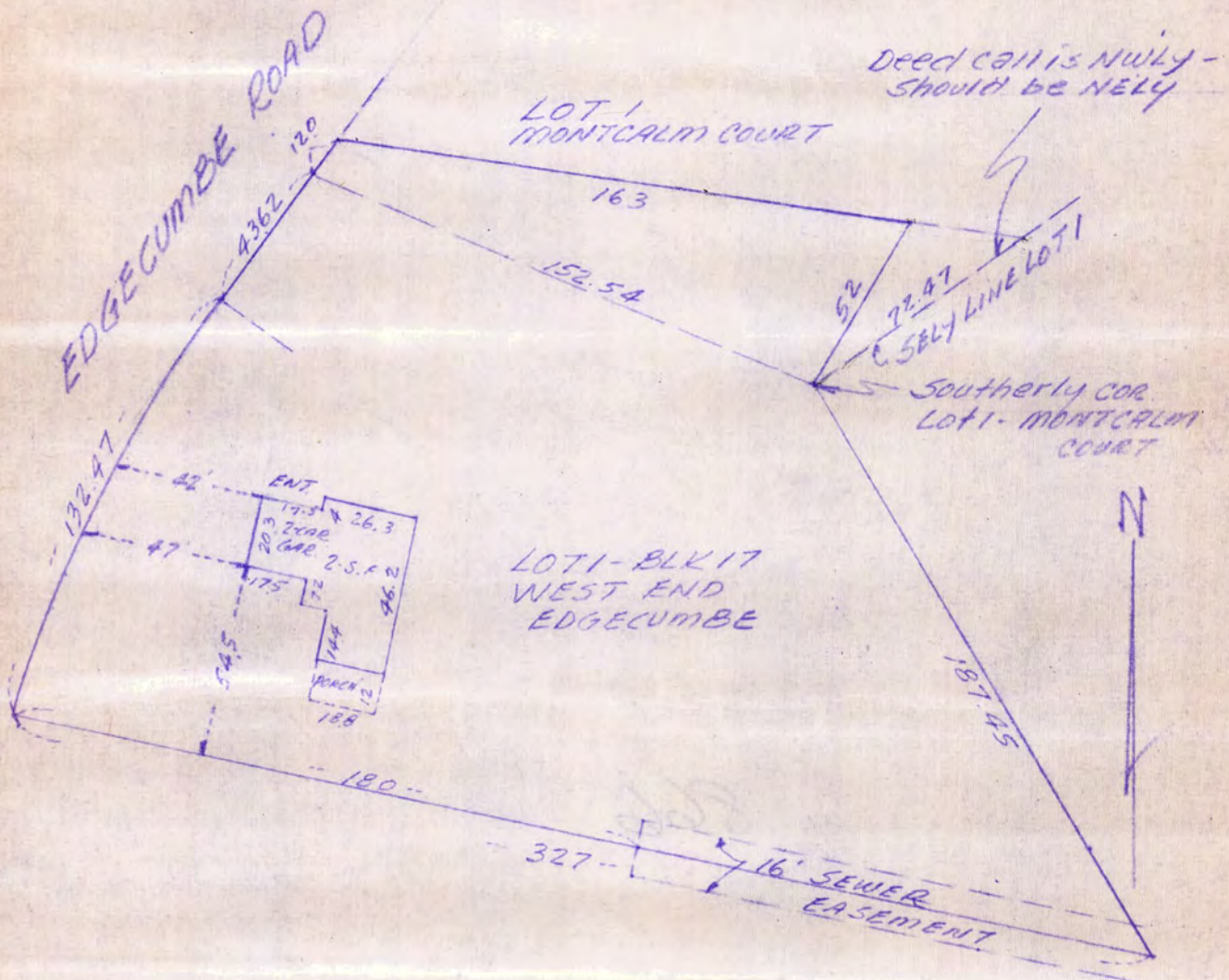

CERTIFICATE OF LOCATION OF BUILDING

I hereby certify that on 4-10 19 78
this survey, plan, or report was prepared by me or under my
direct supervision and that I am a duly Registered Land Sur-
veyor under the laws of the State of Minnesota.

Paul J. Crane

CERTIFICATE OF SURVEY

I hereby certify that on _____ 19_____
this survey, plan, or report was prepared by me or under my
direct supervision and that I am a duly Registered Land
Surveyor under the laws of the State of Minnesota.

J. Gary Ryan, Registered Land Surveyor, No. 11529
John J. Ryan, Registered Land Surveyor, No. 4489
Paul J. Crane, Registered Land Surveyor, No. 4449