

P.S. - 662

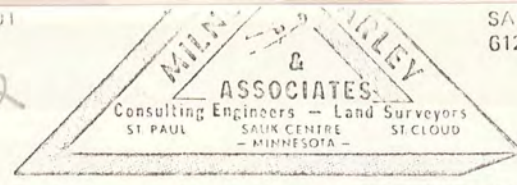

339

500 W. HWY. 96, ST. PAUL, MN 55112 612-484-3301

I hereby certify that this Certificate of Survey Description Easement Plan Specification or Building Location was prepared by me or under my direct supervision and that I am a duly Registered Land Surveyor under the laws of the State of Minnesota.

Donald J. Arley

Reg. No. 3527 Date 8-19-76
Rev. 8-31-76

NEW SURVEY

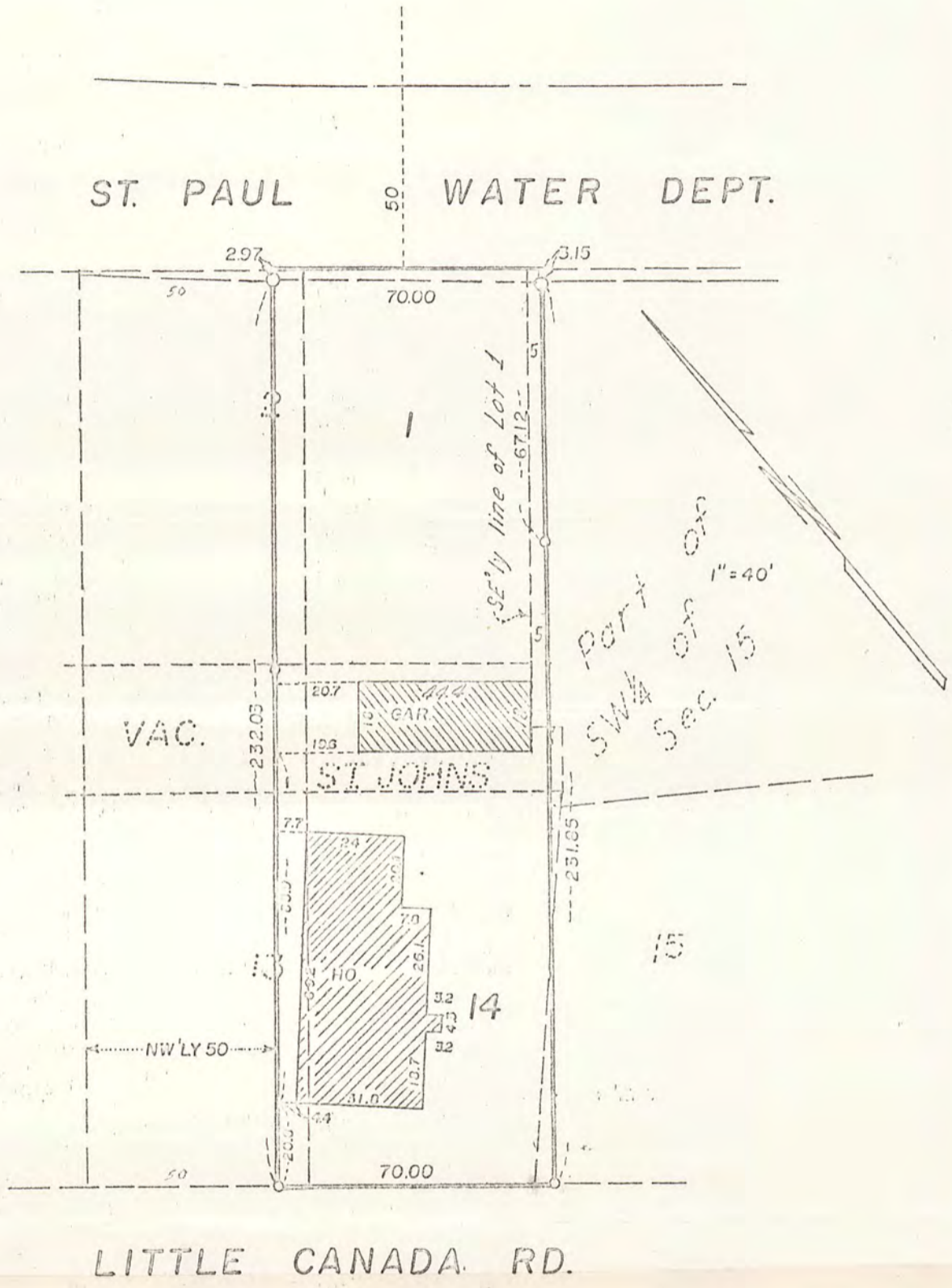

That part of Lots 1, 2, 13, 14, 15 and that part of vacated Saint Johns Street all in Saint Johns City, Ramsey County, Minn. lying Southeasterly of the Southeasterly line and extensions thereof of the Northwesternly 50 feet of said Lots 2 and 13; and lying Northwesternly of a line 5 feet (as measured at right angles) Southeasterly from the Southeasterly line of said Lot 1 and the Southwesterly extension thereof. Together with that part of the SW 1/4 of the SW 1/4 of Section 5, Town 29, Range 22, Ramsey County, Minnesota contained within the above described property.

Subject to rights acquired by St. Paul Water Works.

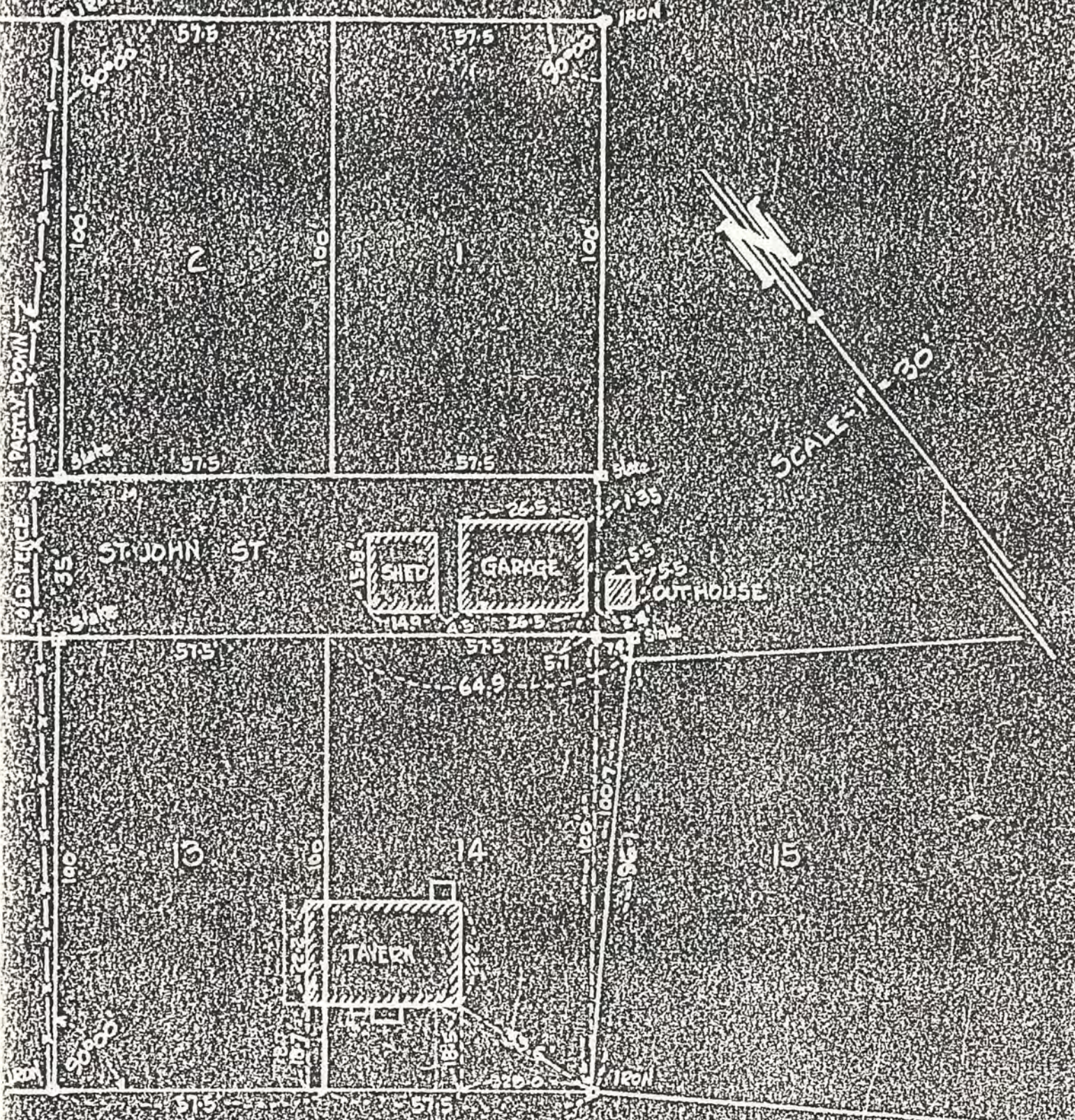

LITTLE CANADA ROAD - 60' WIDE

This is to certify the Banister Engineering Company, Registered Professional Engineers, of St. Paul, Minnesota, have surveyed the property described as Lots 1, 2, 13 and 14, St. Johns City, Ramsey County, Minnesota in accordance with the recorded plat thereof filed in Book 60 Page 116 in the office of the Register of Deeds in said county, that the annexed plat is a true and correct plat of said survey and that there are no encroachments by others on the property herein described, and that we have placed iron monuments and stakes as shown on said plat.

Signed *P. O. Banister*

BANISTER ENGINEERING CO.
 ST. PAUL MINNESOTA HUDSON WISCONSIN

DEC 14 1933