

# CHARLES O. GEORGI COMPANY

2215 West County Road B

Saint Paul, Minnesota 55113

REGISTERED CIVIL ENGINEER AND LAND SURVEYOR

## Certificate of Survey

I Hereby Certify that this plat shows a survey made by me of the property described on this plat, and that the corners are correctly placed as shown, and that all locations have been correctly shown. *only corners as shown were placed*

Surveyed For Housing Authority

Date April 1976

Scale 1" = 50'

By Charles O. Georgi  
REGISTERED LAND SURVEYOR

Project No. Minn A-1-1  
Parcel No. "B", St. Albans Addn *Not Recorded*  
Area = 12,325 Sq. Ft. *(include part to be added)*

### Description:

Registered Property - Lot 4, Block 3, Wm Bickel's Subdivision of Lot 2, Smith and Lott's Outlots  
*(subject to Concordia Avenue widening over the North 10 feet thereof)*

Abstract Property - Lot 3 and the East 10 feet of Lot 5, Block 3, Wm Bickel's Subdivision  
*except the East 5 feet thereof*  
*Subject to Concordia Ave. widening over the North 10 feet thereof.*

*The West 85 feet of the East 170 feet of Lot 1, and that part of Lot 1 lying North of the South 130.5 feet of Block 1, Clark's 4th Addition to St. Paul.*

*Ramsey County, Minn*

CONCORDIA AVE. *subject to*

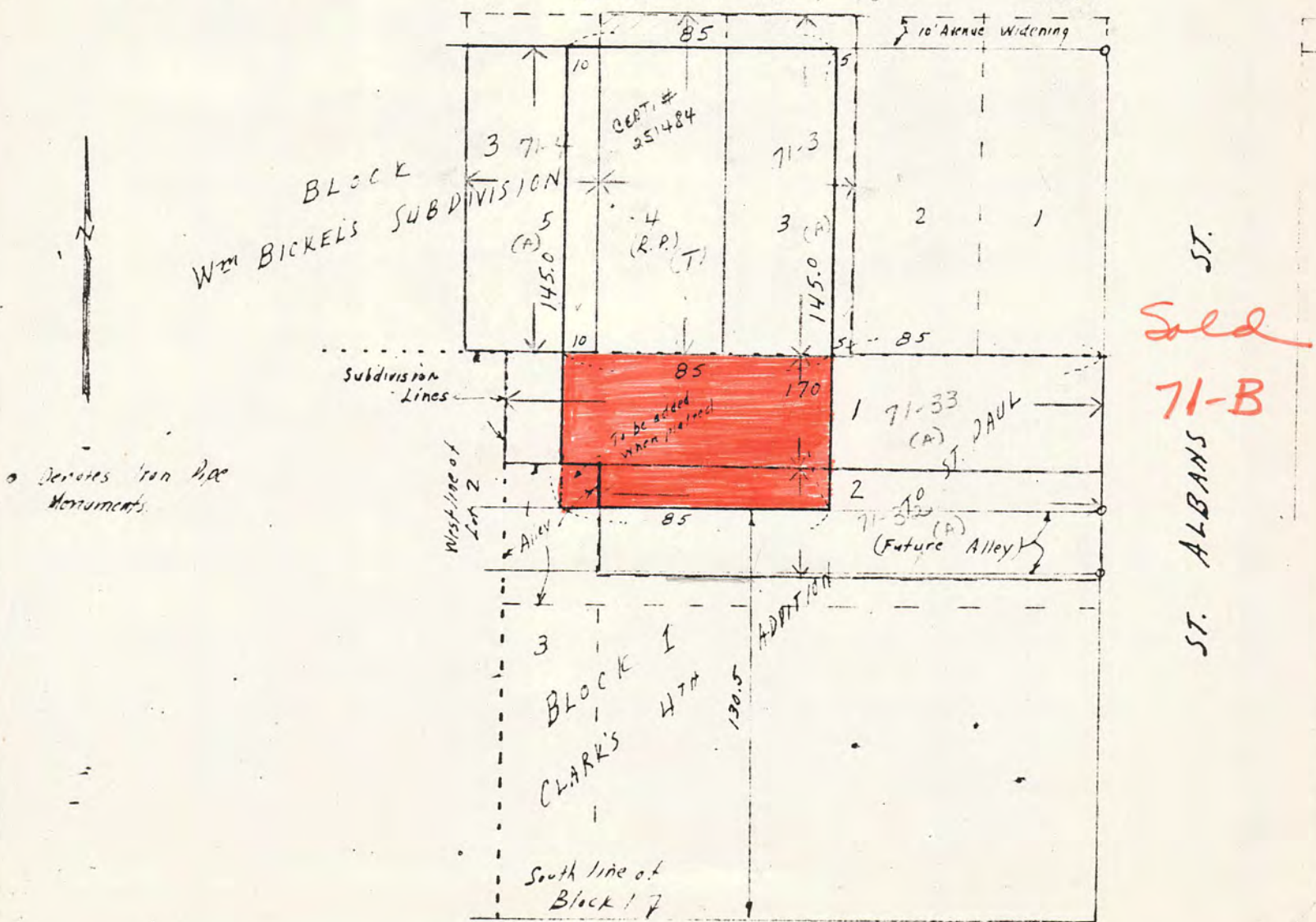

ST.  
**Sold**  
**71-B**  
ST. ALBANS