

Phone 735-4343

WARREN I. FORSBERG

Registered Land Surveyor

2411 E. 5th Street
 St. Paul, Minn.
 55119

SURVEY FOR: **HOUSING AND REDEVELOPMENT AUTHORITY**

described as: **SEE SHEET 2 OF 2**

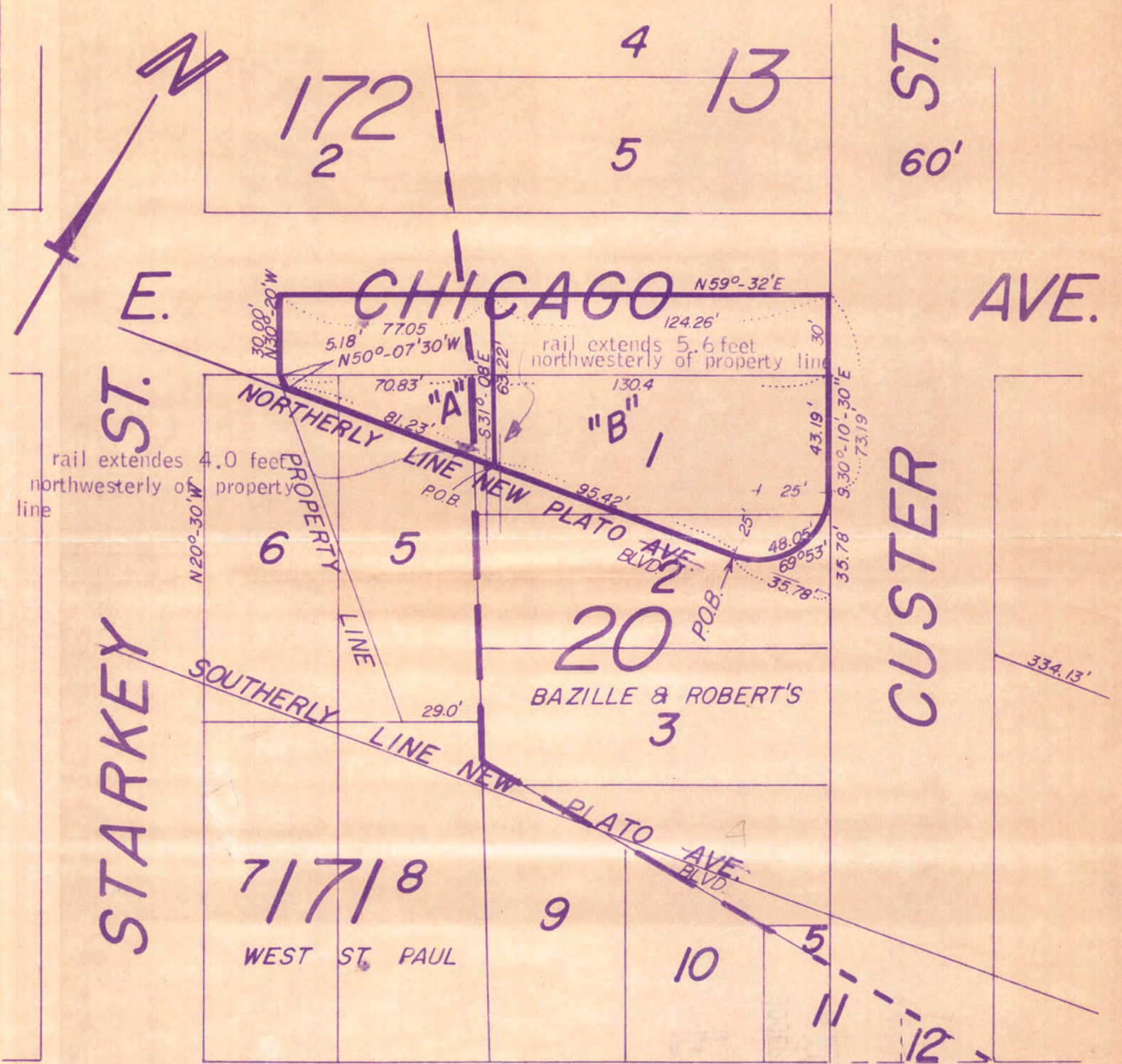

rails located Sept. 17, 1976.

PLATO AVE.

Warren I. Forsberg

CERTIFICATE OF SURVEY

I hereby certify that on **JAN. 9**, 19**67**, I surveyed the property described above and that the above plat is a correct representation of said survey.

Scale: 1 inch = **50** feet.
 O—Indicates Iron Monument.

A = **3,765 SQ. FT.**
 B = **10,346 SQ. FT.** E (10)

Signed *Warren I. Forsberg*

SHEET 1 OF 2

HOUSING AND REDEVELOPMENT AUTHORITY OF THE CITY OF ST. PAUL

SURVEY OF: BLOCK 20, BAZILLE AND ROBERTS ADDITION TO WEST ST. PAUL
 AND
 BLOCK 171 OF WEST ST. PAUL PROPER
 SHOWING
 NEW PLATO BLVD. THRU SAID BLOCKS

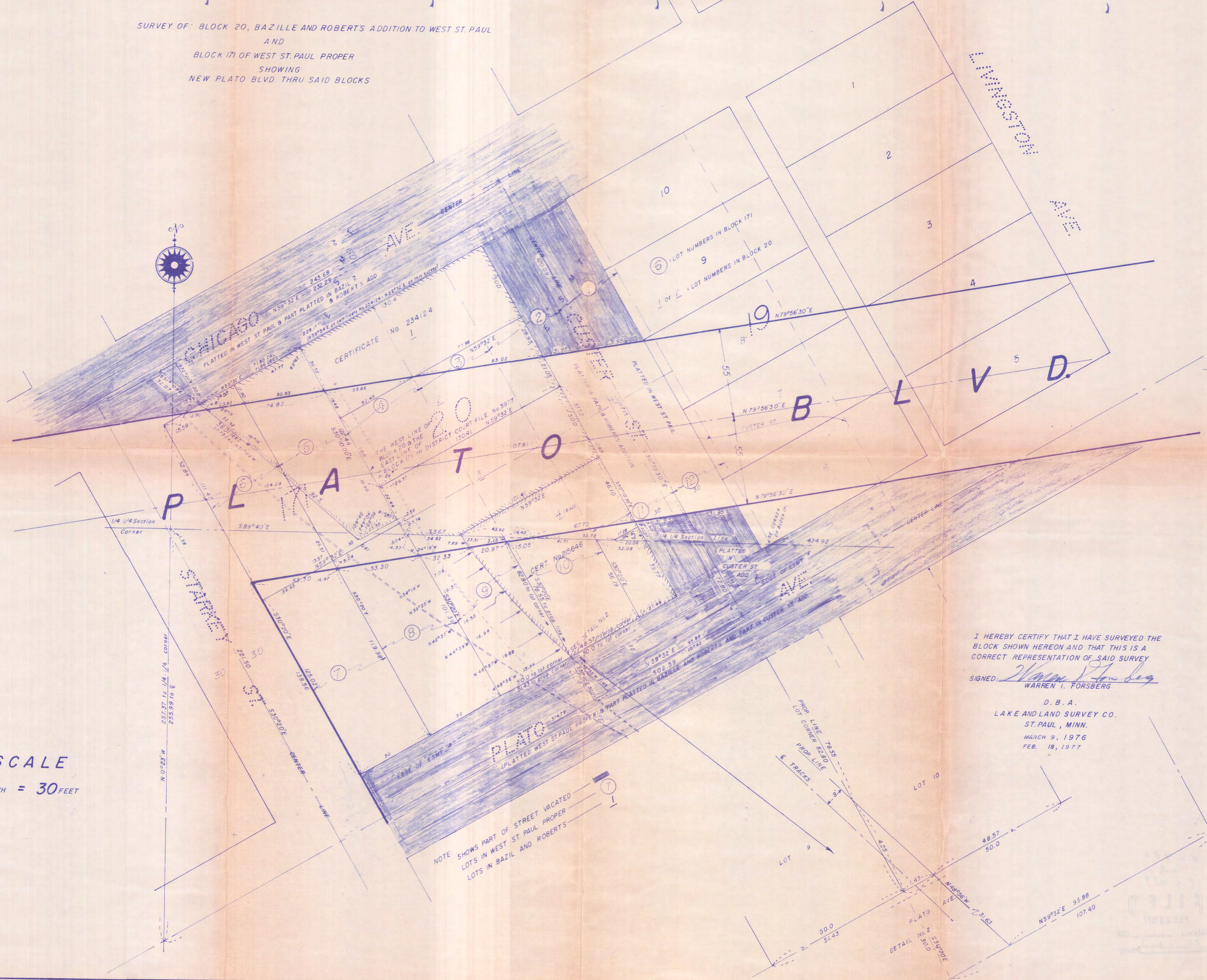

I HEREBY CERTIFY THAT I HAVE SURVEYED THE BLOCK SHOWN HEREON AND THAT THIS IS A CORRECT REPRESENTATION OF SAID SURVEY

SIGNED: *Warren I. Forsberg*
 WARREN I. FORSBERG

D. B. A.
 LAKE AND LAND SURVEY CO.
 ST. PAUL, MINN.
 MARCH 9, 1976
 FEB. 18, 1977

SCALE
 1 INCH = 30 FEET

486