

Division of Port Authority
 of the City of St. Paul
 for a new Certificate of Title

P.S. 259

P.S. 259
FILED
 JAN 25 1978
 HAZEL U. MURPHY, Clerk
 City of St. Paul, Minn.

CLINTON W. REDLUND
 800 MINNESOTA BUILDING
 ST. PAUL, MINN.

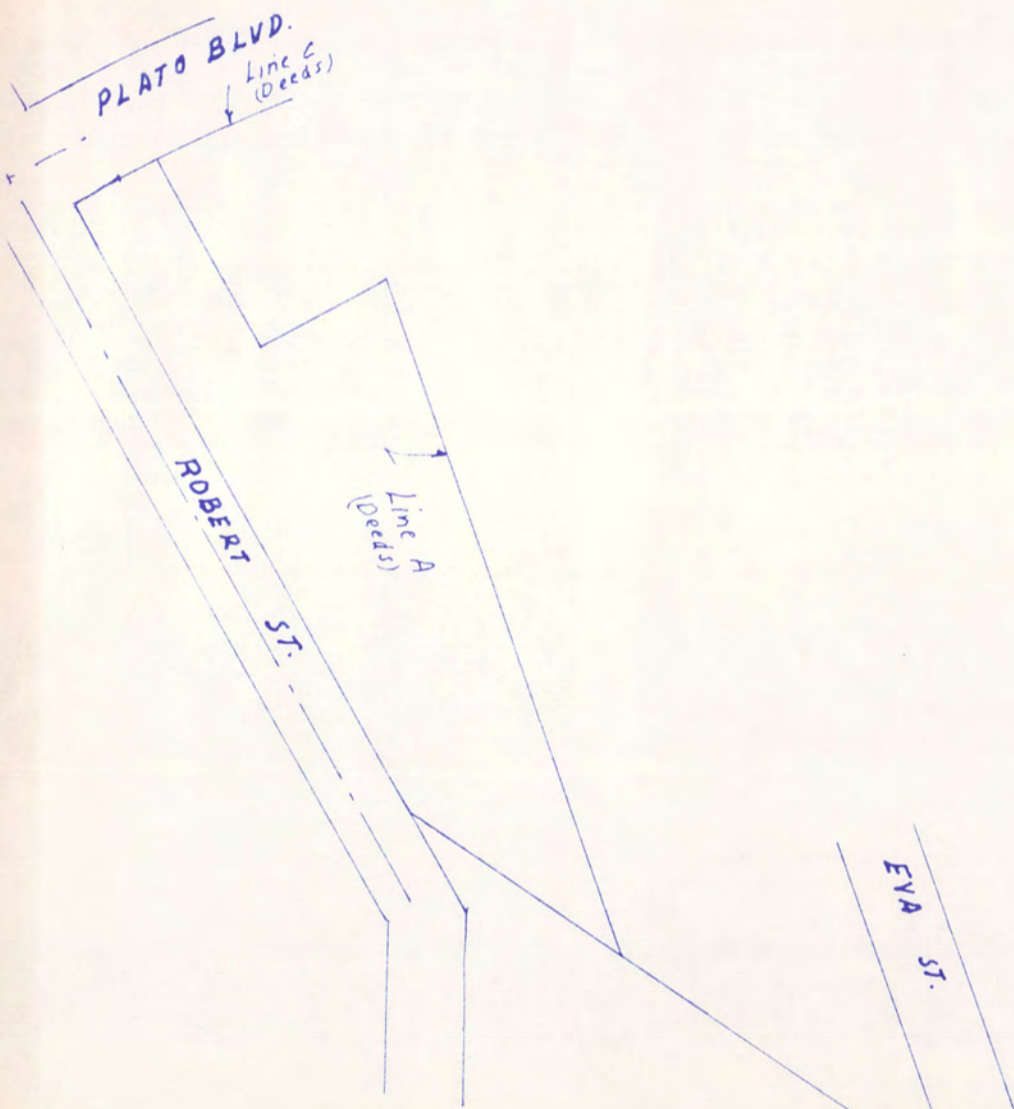
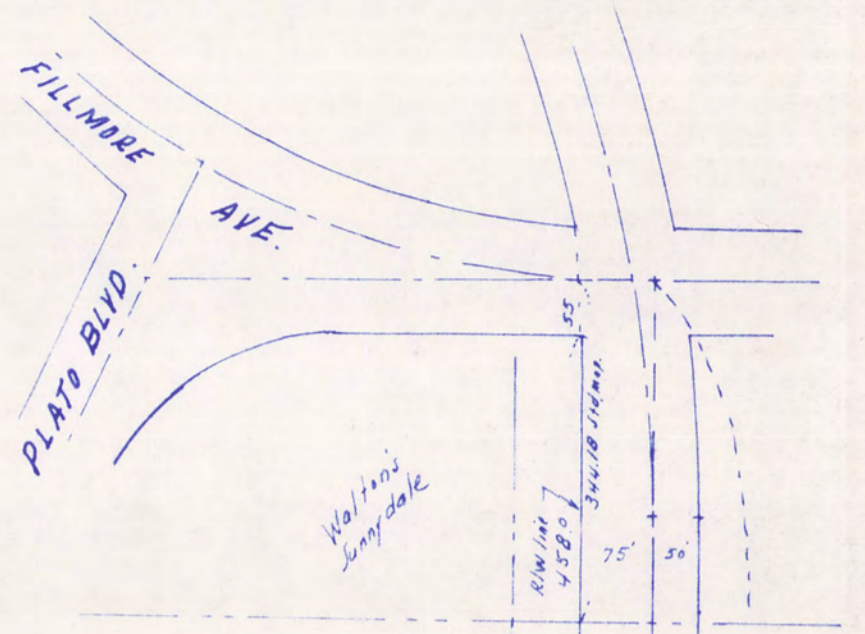

RIVERVIEW INDUSTRIAL PARK

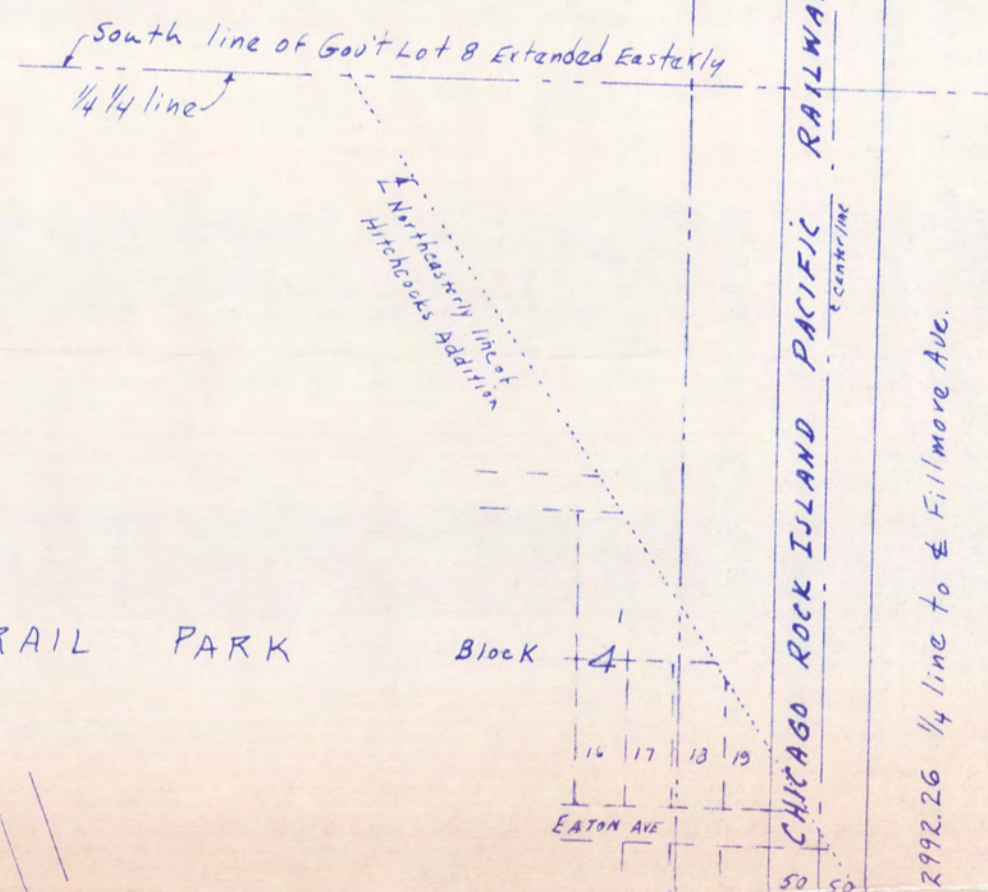

SCALE: 1"=200'

PORT AUTHORITY SURVEY
 RIVERVIEW INDUSTRIAL PARK
 ST. PAUL, MINN.

South Qtr. Corner
 of Section 5,
 T28, R22
 Granite Monument

3/14/76 - Added dimensions and data.

I hereby certify that this survey was prepared
 by me, or under my direct supervision, and
 that I am a duly Registered Land Surveyor
 under the laws of the State of Minnesota.

Charles J. George

Date 9/14/76 Reg No. 2260

10/10/77 Delete reference to 60' lot 10 and 60' lot 11, and
 add reference to 60' lot 8 per exam. rev. of titles.