

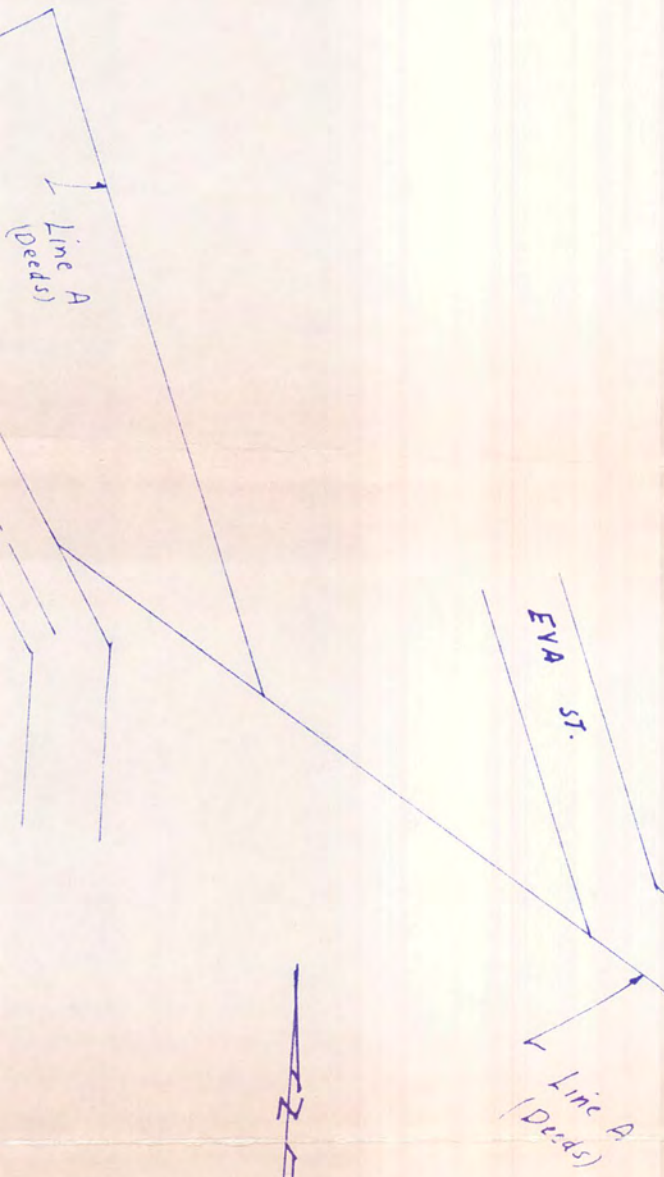

#258

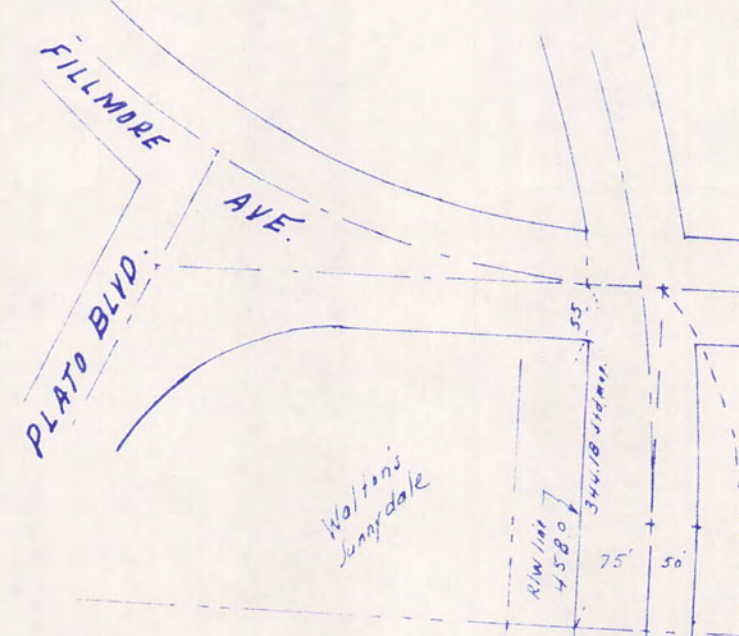

SCALE: 1"=200'

PORT AUTHORITY SURVEY  
RIVERVIEW INDUSTRIAL PARK  
ST. PAUL, MINN.

I hereby certify that this survey was prepared  
by me or under my direct supervision  
and that I am a duly Registered Land Surveyor  
under the laws of the State of Minnesota.  
*Charles C. Long*  
Date 3/14/74 Reg. No. 3260

3/14/74 - Deleted reference to Gov't lot 10 and Gov't lot 11, and  
add reference to Gov't lot 8 per examiner of titles.

3/14/74 - Added dimensions and data.

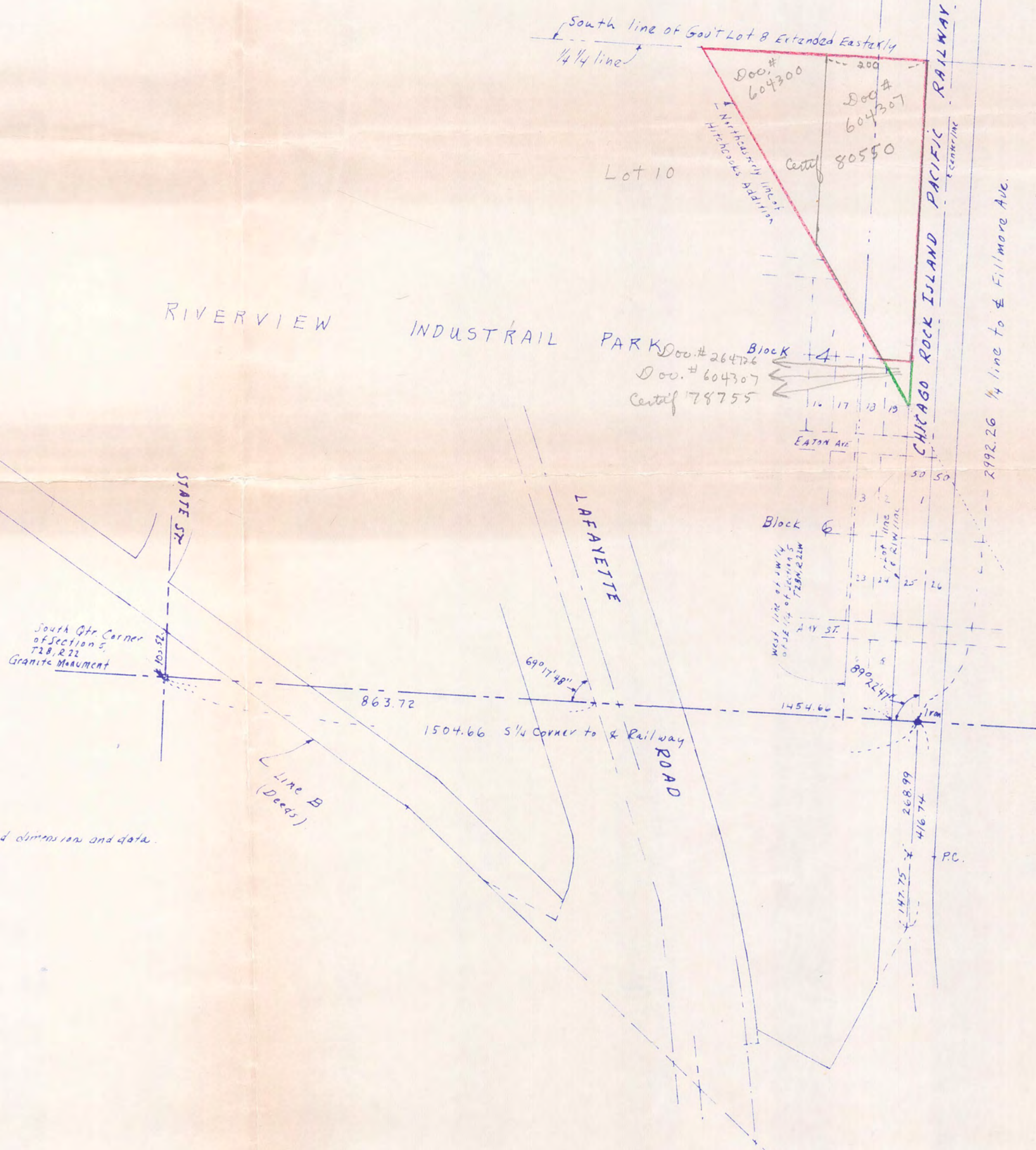

P. S. 258  
 Petition of Law Authority  
 of the City of Saint Paul  
 to Discontinue Title  
 of

P. S. 258  
**FILED**  
 JAN 25 1978  
 HAZEL G. ARTH, Clerk  
 By *[Signature]* Deputy

CLINTON W. REDLUND  
 800 MINNESOTA BUILDING  
 ST. PAUL, MINN.

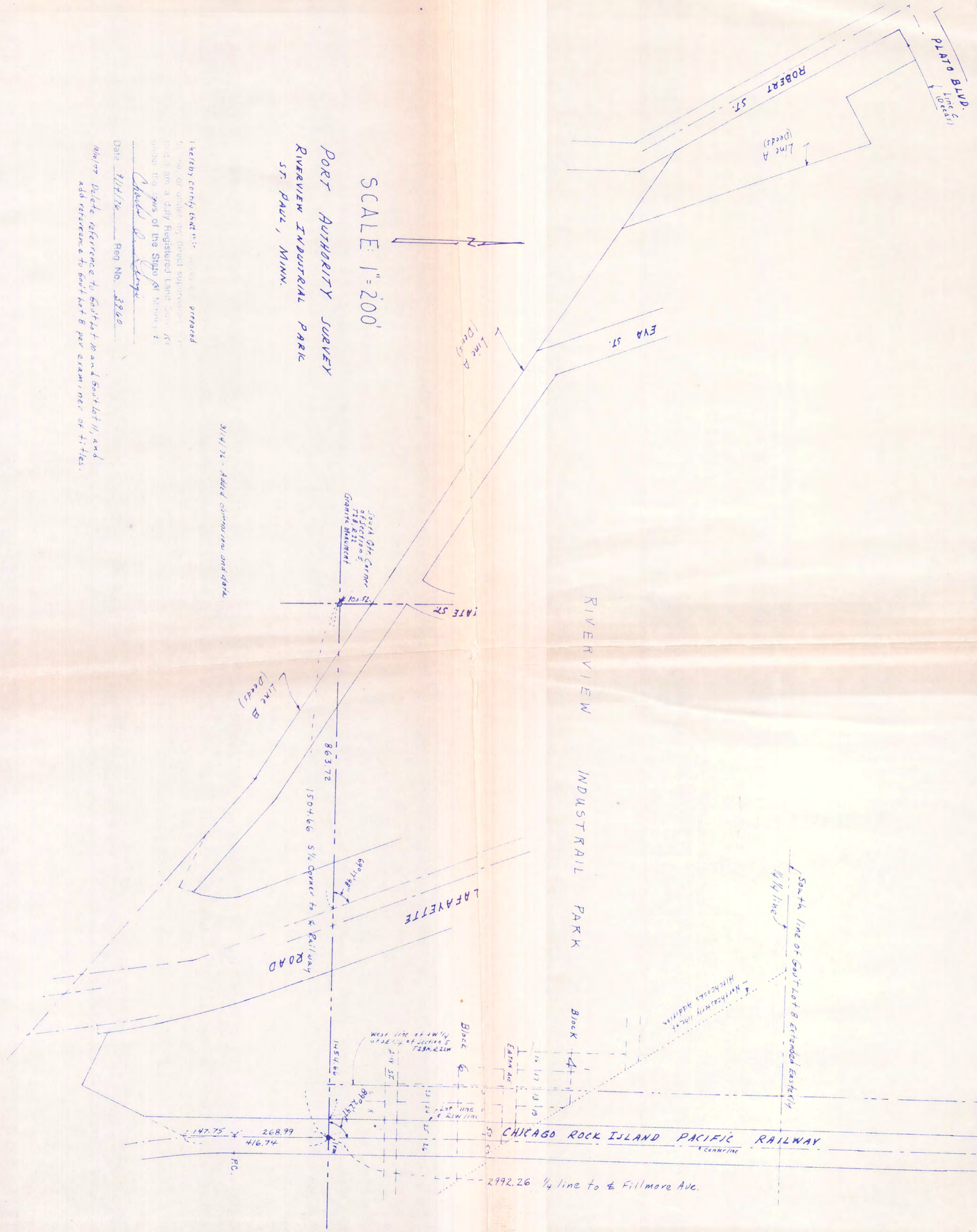
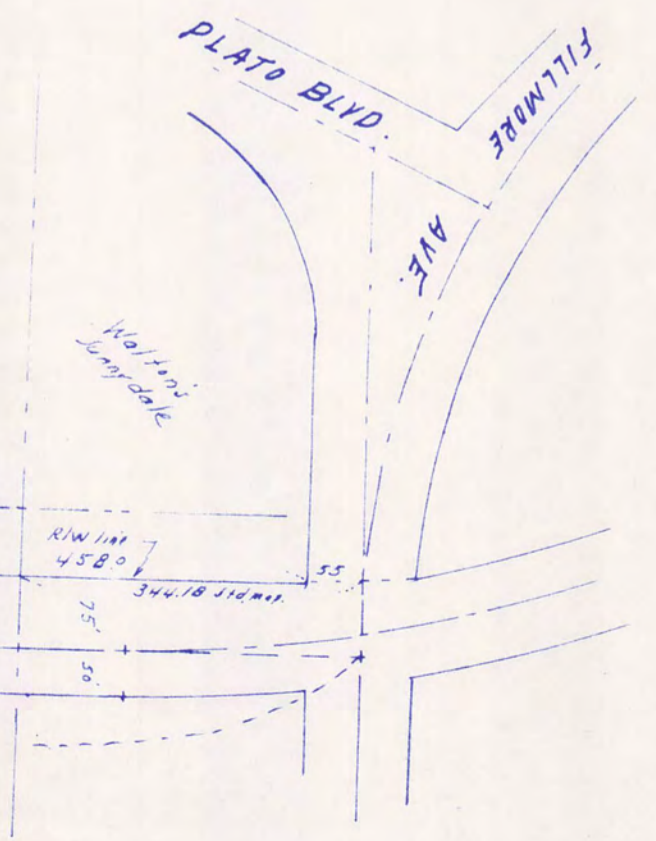

SCALE 1"=200'  
 PORT AUTHORITY SURVEY  
 RIVERVIEW INDUSTRIAL PARK  
 ST. PAUL, MINN.

I hereby certify that this survey was prepared  
 by me or under my direct supervision and  
 that I am a duly Registered Land Surveyor  
 under the laws of the State of Minnesota.  
*[Signature]*

Date 9/11/76 Reg. No. 3326

Notes: Delete reference to Govt Lot B and Govt Lot H, and  
 add reference to Govt Lot B per examiner of titles.

3/14/78 - Added dimensions and data

Definition of  
 1:000  
 of  
 1/2

CLINTON  
 800 M  
 ST.

PLATO

W. J. J. J.

PORT AUTHORITY SURVEY  
 RIVERVIEW INDUSTRIAL PARK  
 ST. PAUL, MINN.

SCALE 1" = 200'

3/14/24 - Added comparisons and data.

I hereby certify that this survey was prepared  
 by me or under my direct supervision and  
 that I am a duly Registered Land Surveyor  
 under the laws of the State of Minnesota.

Charles D. George

Date 9/11/24 Reg No. 3220

Notes: Delete reference to Gout Lot 10 and Gout Lot 11, and  
 add reference to Gout Lot 8 per examiner's files.

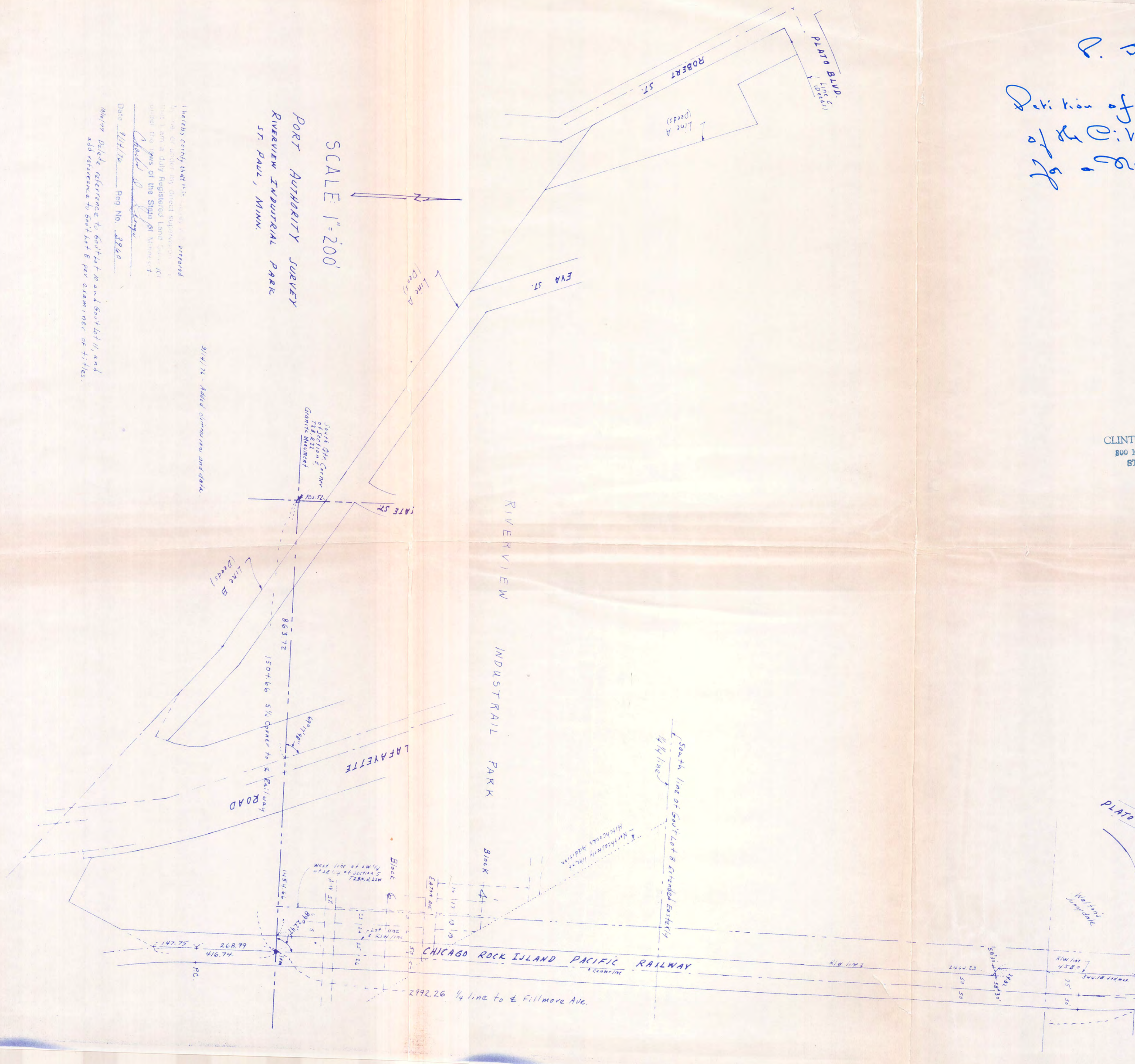

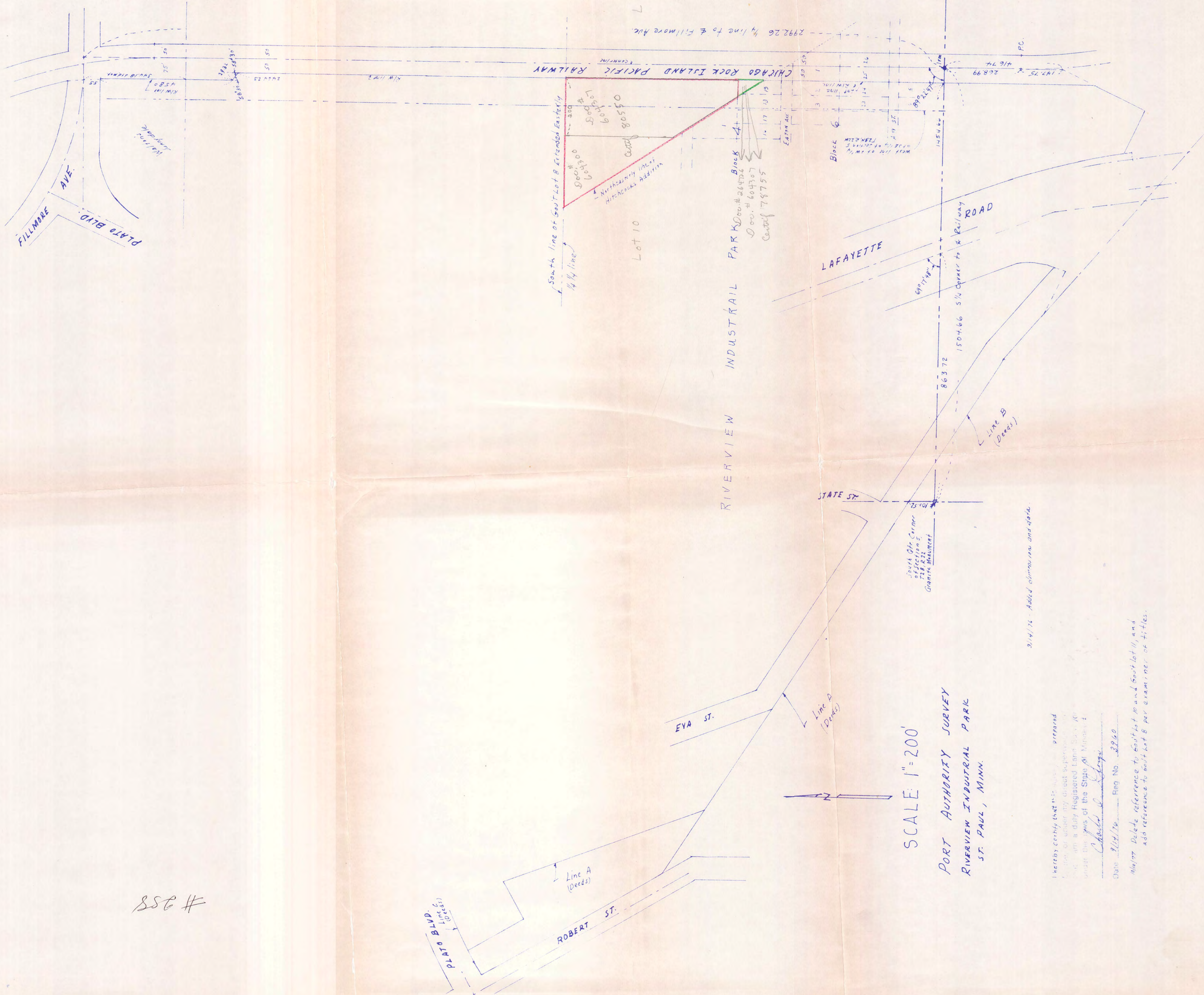

SSC #

SCALE 1" = 200'

PORT AUTHORITY SURVEY  
RIVERVIEW INDUSTRIAL PARK  
ST. PAUL, MINN.

I hereby certify that this map was prepared by me or under my direct supervision and that I am a duly Registered Land Surveyor under the laws of the State of Minnesota.  
*Charles E. Long*

Date 3/14/76 Reg No. 3269

Note: Delete reference to Gout lot 10 and Gout lot 11, and add reference to Gout lot 8 per examiner's notes.

3/14/76. Added observation and date.