

1360

# SURVEY OF

COMMENCING AT A POINT ON THE NORTHEASTERLY RIGHT OF WAY LINE OF CHICAGO GREAT WESTERN RAILWAY 915.36 FT NORTH 70° EAST FROM A POINT ON WEST LINE OF SECTION 9 TOWNSHIP 28 RANGE 22 WHICH LAST POINT IS 808 FT NORTH OF SOUTHWEST CORNER OF SAID SECTION 9 THENCE IN A STRAIGHT LINE NORTH 70° EAST 633.14 FT TO WESTERLY RIGHT OF WAY LINE OF THE CHICAGO ROCK ISLAND AND PACIFIC RAILWAY THENCE SOUTHERLY ON SAID RIGHT OF WAY LINE 809.87 FT TO NORTHWESTERLY LINE OF WEST ST PAUL REAL ESTATE AND IMPROVEMENT SYNDICATE ADD. NO. 4 THENCE SOUTHWESTERLY ON SAID ADDITION LINE 260.50 FT TO NORTHEASTERLY RIGHT OF WAY OF CHICAGO GREAT WESTERN RAILWAY THENCE NORTH WESTERLY ALONG SAID RIGHT OF WAY LINE 588.10 FT TO POINT OF BEGINNING

AUG 28-1912

JENS PEDERSEN  
SURV.  
210 GLOBE BLDG

SCALE 50' = 1"

ST PAUL AUG 28-1912

I HEREBY CERTIFY TO HAVING SURVEYED THE ABOVE DESCRIBED PROPERTY, AND HAVE PLACED IRON MONUMENTS AT THE CORNERS AND ALL LOCATIONS; DISTANCES, ENCROACHMENTS AS SHOWN ON THIS MAP ARE CORRECT

Jens Pedersen  
SURV.

Exhibit A.

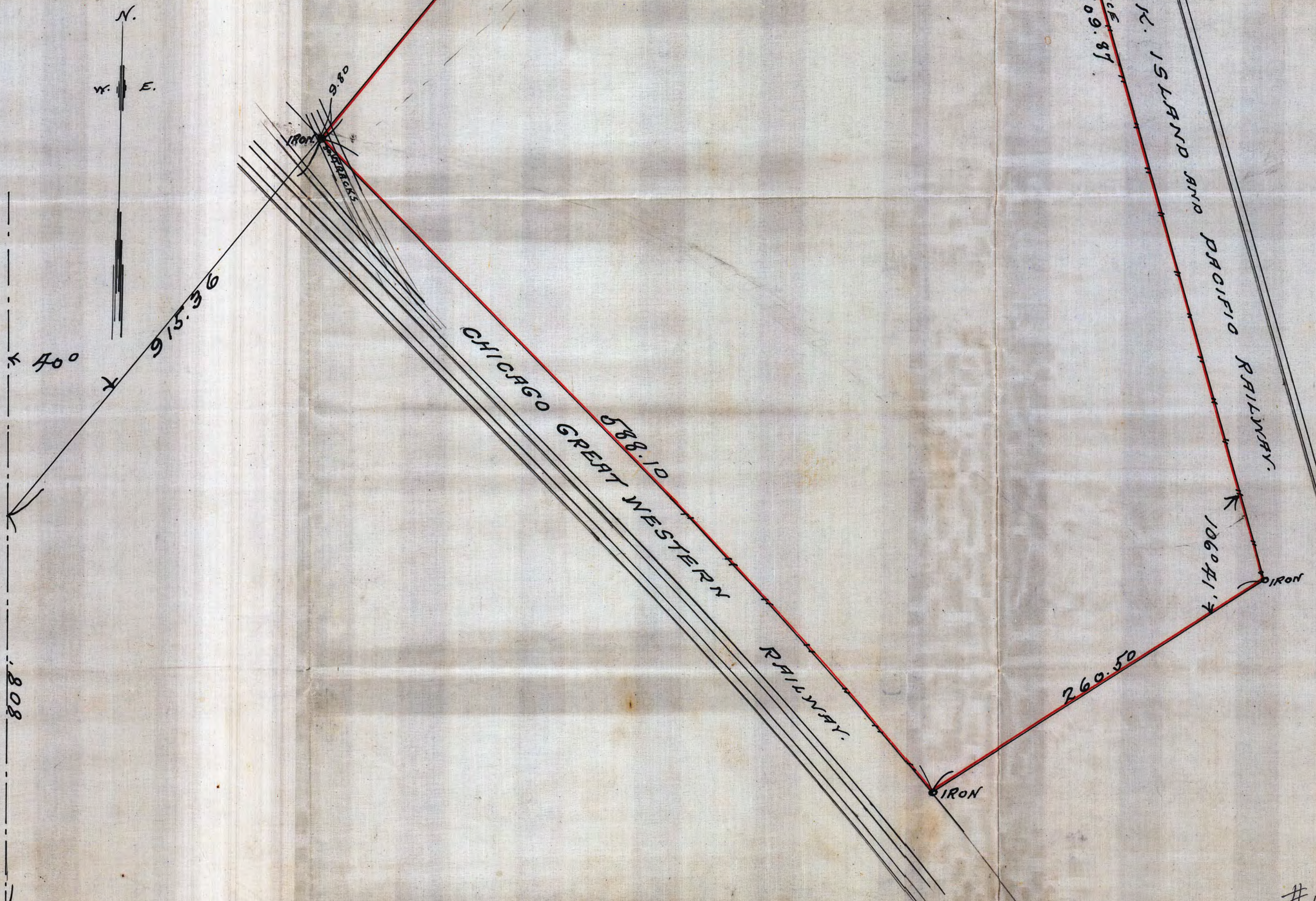

S.W. COR  
SEC 9  
T. 28 R. 22

#1360