

PLAT OF SURVEY

FOR

THOMAS S. HANTEN
ST. ANTHONY BLVD.
ST. PAUL MINN.

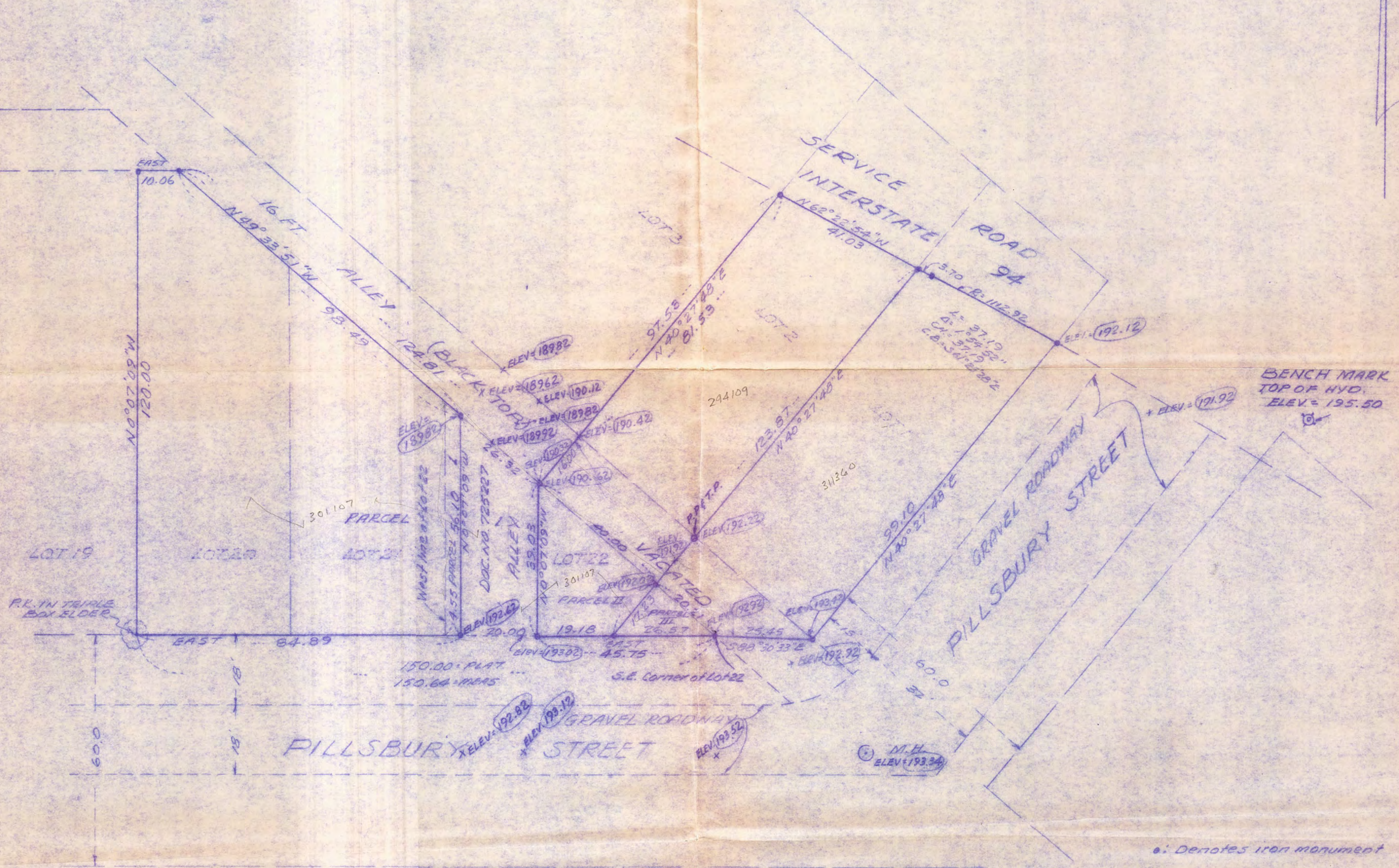

i. Denotes iron monument

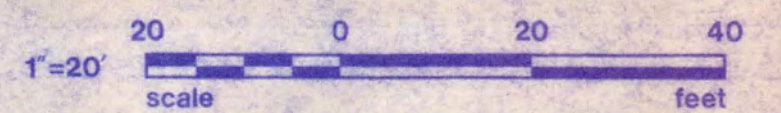

I hereby certify that on September 20, 1980 this survey, plan or report was prepared by me or under my direct supervision and that I am a duly Registered Land Surveyor under the laws of the State of Minnesota.

J. Gary Ryan
Minn. Reg. No. 11529

Drawing revised March 1, 1983