

# LAKE & LAND SURVEYING, INC.

JAMES E. DANLEY, PRESIDENT

961 ARCADE ST.  
ST. PAUL, MN  
55106  
776-6211  
776-6711

SURVEY FOR ST. PAUL PORT AUTHORITY  
DESCRIBED AS: SEE SHEET 2 OF 2

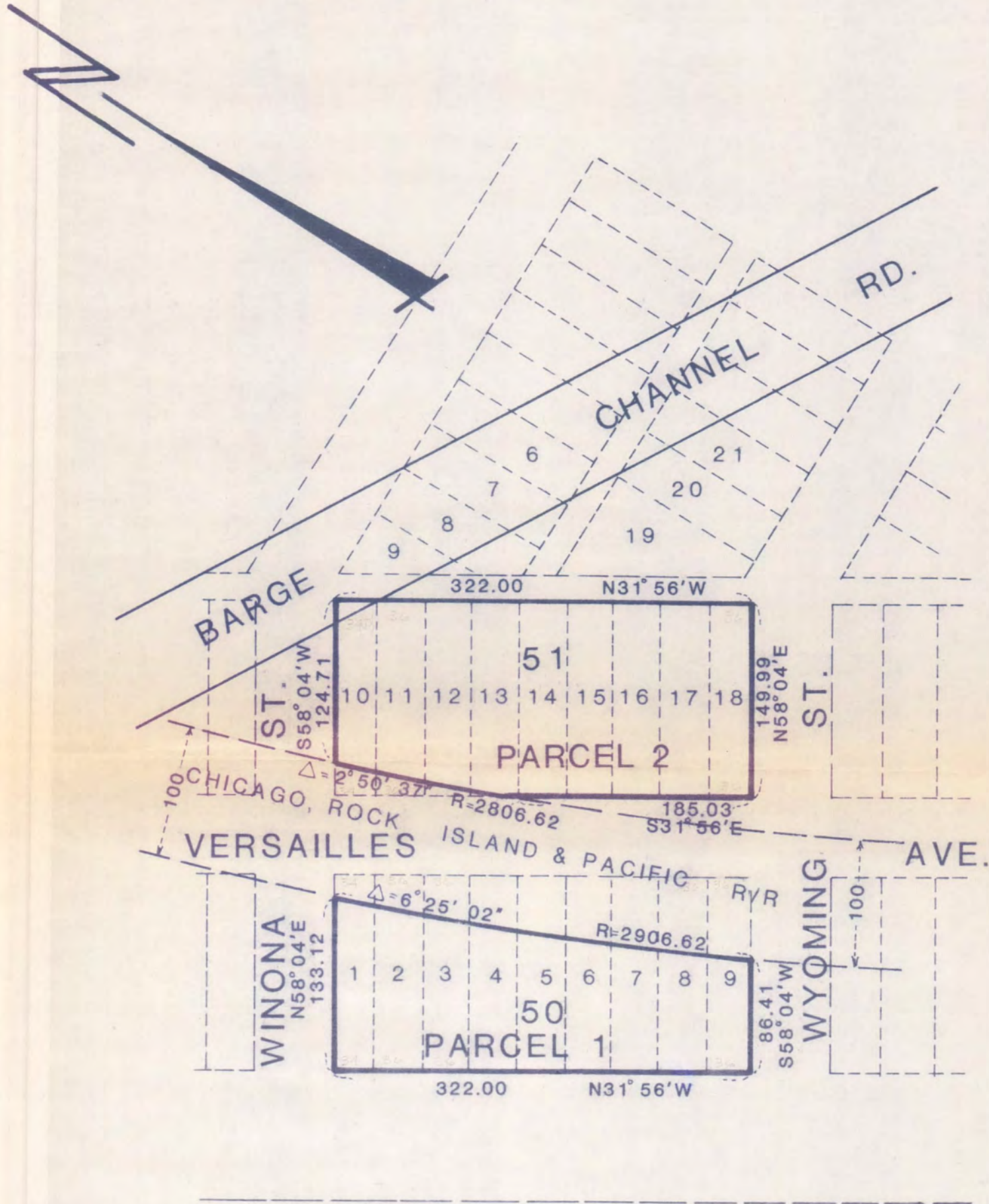

NO IRONS SET THIS DATE

Scale: 1 Inch = 100 Feet

Sheet 1 of 2 Sheets

I hereby certify that this survey, plat or report was prepared by me or under my direct supervision and that I am a duly Registered Land Surveyor under the laws of the State of Minnesota.

By James E. Danley Pres TITLE

MINN. R.L.S. No. 14887

on the 5TH day of NOV. 19 82

This certificate valid only to party shown hereon.

BEARINGS ARE ASSUMED

- Indicates Iron Monument Set & Marked R.L.S.
- Indicates Iron Monument Found, Set By Others

Improvements and or encroachments located and shown only upon request.

DES. = Described | REC. = Record | MEA. = Measured

DESCRIPTION