

CERTIFICATE OF SURVEY

FOR LESLIE & LUCILLE HAUSE

Ramsey Co. C.I.M. at N $\frac{1}{4}$ Corner of Sec. 2, T29, R22.

Ramsey County C.I.M. at N.E. Corner Sec. 2, T29, R22.

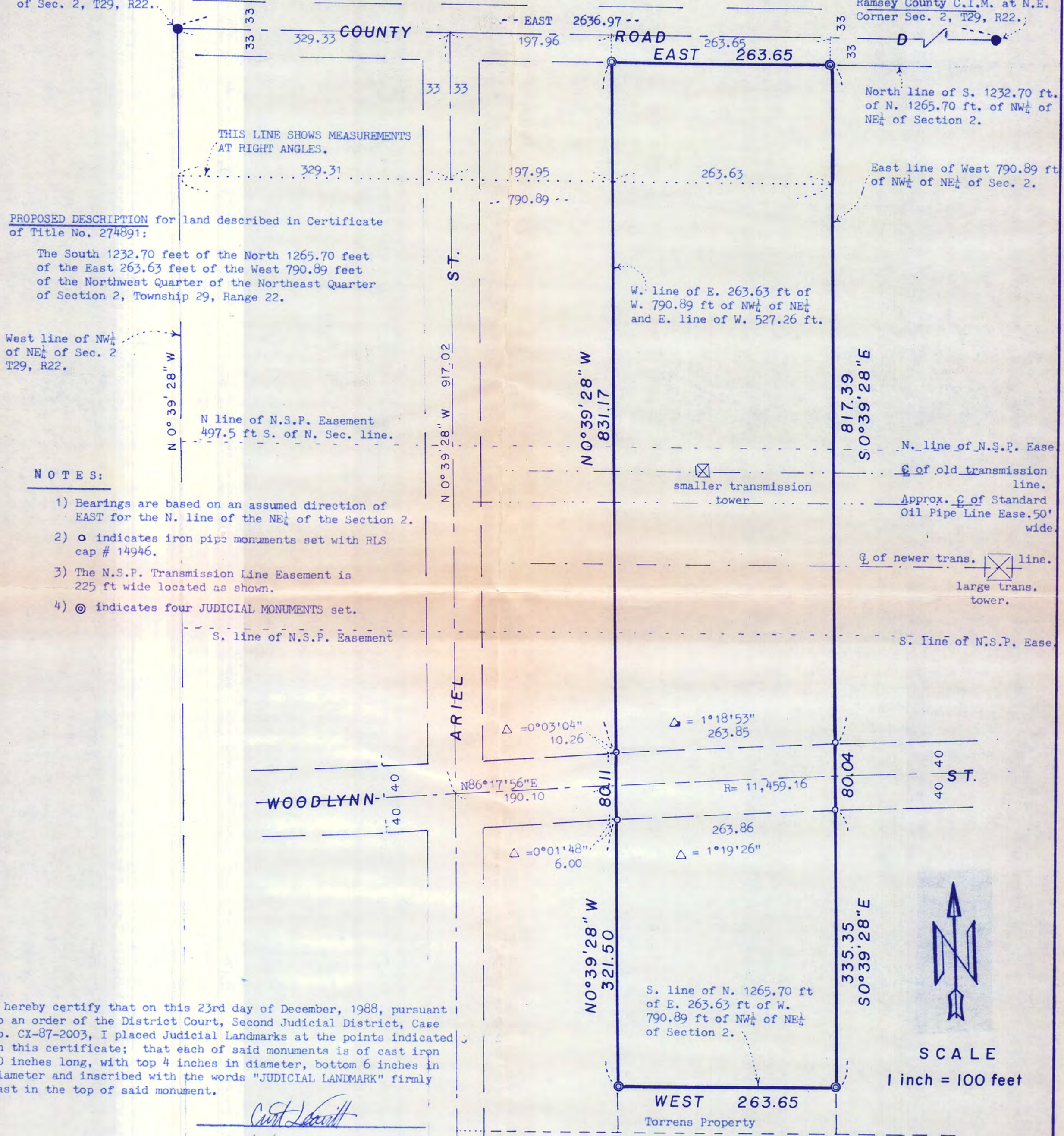

PROPOSED DESCRIPTION for land described in Certificate of Title No. 274891:

The South 1232.70 feet of the North 1265.70 feet of the East 263.63 feet of the West 790.89 feet of the Northwest Quarter of the Northeast Quarter of Section 2, Township 29, Range 22.

West line of NW $\frac{1}{4}$ of NE $\frac{1}{4}$ of Sec. 2 T29, R22.

NOTES:

- 1) Bearings are based on an assumed direction of EAST for the N. line of the NE $\frac{1}{4}$ of the Section 2.
- 2) \circ indicates iron pipe monuments set with RLS cap # 14946.
- 3) The N.S.P. Transmission Line Easement is 225 ft wide located as shown.
- 4) \odot indicates four JUDICIAL MONUMENTS set.

I hereby certify that on this 23rd day of December, 1988, pursuant to an order of the District Court, Second Judicial District, Case No. CX-87-2003, I placed Judicial Landmarks at the points indicated on this certificate; that each of said monuments is of cast iron 20 inches long, with top 4 inches in diameter, bottom 6 inches in diameter and inscribed with the words "JUDICIAL LANDMARK" firmly cast in the top of said monument.

Curt Leavitt
 Date 1/21/89 Reg. No. 14946

Torrens Property
 I hereby certify that this survey, plan, or report was prepared by me or under my direct supervision and that I am a duly Registered Land Surveyor under the laws of the State of Minnesota.

Curt Leavitt
 Date 1/30/89 Reg. No. 14946

NORTH LAND SURVEYING CO.
 SHOREVIEW MINNESOTA

SCALE
 1 inch = 100 feet